FRIDAY AND SATURDAY BRING OPPORTUNITY DAYS VALUES TO SHOPPERS OF SALEM AND VICINITY

WEATHER
Cloudy and colder, preceded by rain tonight. Friday fair, colder.

THE SALEM NEWS

Complete News Coverage of Salem and Vicinity

LATE NEWS

VOL. 51—NO. 27 | The Associated Press, International News, United Press | SALEM, OHIO, THURSDAY, FEBRUARY 2, 1939 | SIXTEEN PAGES | THREE CENTS

FOREIGN PLANE ORDERS QUESTIONED

3 In N. Georgetown Holdup Go to Pen

Iron Out Differences in President's Relief Bill

Senator Carter Glass, Representatives Edward Taylor, Clifton A. Woodrum and Senator Alva B. Adams

To iron out all differences in the senate and house versions of the president's $725,000,000 relief bill, senate and house conferees meet in Washington. The conferees struck out an apparently harmless phrase which would have prohibited contributions by federal employes to political functions such as the $100-a-plate Jackson Day dinners. The conferees also denied relief to aliens unless they have become citizens or show such intention, and accepted the senate amendment prohibiting WPA from dropping more than 150,000 persons from the relief rolls during winter. The conferees pictured are, left to right, Senator Carter Glass of Virginia, Representatives Edward Taylor of Colorado and Clifton A. Woodrum of Virginia, and Senator Alva B. Adams of Colorado.

Columbiana's Enterprise Manufacturing Co. To Put Machine Shop Into New Addition

LARGE VOLUME OF WORK LOOMS

Huge "Branner" Machine Is Shipped Off To Russia

COLUMBIANA, Feb. 2.—The Enterprise Manufacturing Co. is preparing to expand its machine shop activities to the large new addition, measuring 154 by 112 feet, which will soon be ready for occupancy.

Work was started last summer on the new structure which is an important addition to one of the chief industries of Columbiana and which will increase largely the facilities of the Enterprise Co.

Heat units have been put into commission, sufficient to enable workmen to marry on the work of installing cranes and other machinery. However, the heating system will not be completed until the largest crane has been put in place.

300-Foot Runway

There are three crane runways to accommodate two five-ton cranes and one 25-ton crane. Next week the wall of that part of the plant, of which the new structure is an extension, will be torn out, thereby throwing the new addition

Turn to LARGE, Page 5

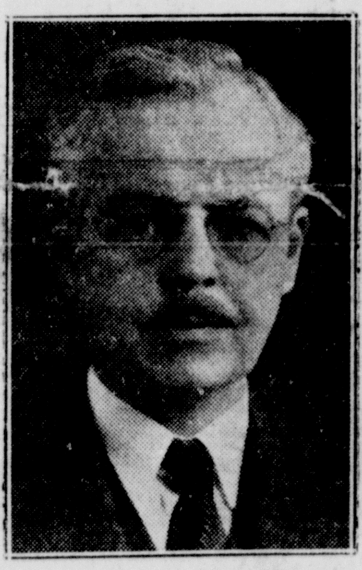

RICHARD H. PASS
Heads United States Potters

SYRACUSE MAN HEADS POTTERS

Richard H. Pass Is New Chief of Manufacturers' Group

(By Associated Press)

WASHINGTON, Feb. 2.—Richard H. Pass of Syracuse, N. Y., is the new president of the United States Potters association, elected yesterday at the concluding session of the association's 60th annual convention to succeed W. Locke Anderson of East Liverpool, O.

Other officers named were: Charles S. Ray of Paden City, W. Va., first vice president; B. D. Hardesty of Beaver Falls, Pa., second vice president; Robert T. Hall of East Liverpool, third vice president, and Charles F. Goodwin of East Liverpool, secretary-treasurer.

Goodwin announced that the executive committee is yet to decide the date and place of the 1940 convention and also whether to continue the association's research fellowship at Ohio State university.

The nation's reciprocal trade agreements program was termed a failure by John E. Dowsing of New York, tariff counsellor for the potters, in an address before the convention.

"There is no more effective method to destroy confidence in representative government than to force our people into competition with the poorly clothed, undernourished and ill housed and regimented workingmen of backward states or nations," Dowsing said. "If the New Deal program is not stopped it will logically lead to the disastrous end where stands dictatorship."

Stokers At School Are In Operation

Two new stokers were placed in operation at the High school building yesterday and are reported "working fine."

The stokers feed the coal direct into the boilers from the new coal room which is situated between the new and the old "wing" of the school building. The old coal room had to be torn out when construction was begun on the new addition.

Concrete was poured on the roof of the annex today for the first time, the contractor having been held up by inclement weather.

Nabbed by Mayor

ALLIANCE, Feb. 2—Mayor Floyd H. Senn yesterday qualified as a police officer by appearing in municipal court against Fred Antonio, 20, Canton beer truck driver, whom the mayor had seen speeding through a school zone. The mayor pursued the driver, overtaking him at city hall, where he booked him for speeding. The offender drew a $5 fine.

Hill In Columbus

LISBON, Feb. 2.—Att'y Walter B. Hill of East Liverpool, chairman of the Columbiana county Republican organization, was in Columbus Wednesday, conferring with department heads relative to indorsements of 70 for district jobs.

TEMPERATURES

SALEM WEATHER REPORT

Yesterday, noon	32
Yesterday, 6 p. m.	31
Midnight	33
Today, 6 a. m.	33
Today, noon	43
Maximum	43
Minimum	29
Precipitation, inches	.12

Year Ago Today

Maximum	34
Minimum	15

NATION-WIDE REPORT
(By Associated Press)

City	7:30 A. M. Today		Yest. Max.
Amarillo	26	cloudy	50
Atlanta	44	cloudy	52
Boston	20	cloudy	30
Buffalo	38	cloudy	38
Chicago	28	cloudy	44
Cincinnati	42	rain	50
Cleveland	44	cloudy	44
Columbus	41	rain	44
Denver	10	clear	30
Detroit	40	cloudy	40
Duluth	16	snow	30
El Paso	34	cloudy	50
Kansas City	20	clear	40
Los Angeles	42	clear	56
Miami	72	cloudy	74
Medicine Hat	-20	clear	-20
Mpls.-St. Paul	8	snow	36
New Orleans	66	cloudy	72
New York	36	snow	38
Parkersburg	42	rain	46
Phoenix	34	clear	48
Pittsburgh	38	rain	40
Portland, Ore.	34	snow	44
San Francisco	42	cloudy	52
Washington	36	rain	44
Winnipeg	2	snow	10

Yesterday's High

Tampa	76

Today's Low

Battleford, Sask.	-33

KNIGHTS OF COLUMBUS STAG PARTY, SAT., FEB. 4TH MEMBERS ONLY

More Winter Is Predicted, Regardless Of Groundhog

Weather Observer Copeland Sees Normal Snowfall And Usual Quota of Cold Weather

Steady winter weather in February was predicted by District Observer L. H. Copeland of Millport today—the day when the groundhog is expected o come out to view—or not to view—his shadow.

According to the saga, there'll be six more weeks of real winter weather if Mr. Groundhog sees his shadow. (Editor's note: There probably will be anyway.)

Copeland promises normal snowfall for the month and a little subzero temperature.

Wheat in Good Condition

Weather conditions last month were favorable for the farmer. Wheat plants were well protected during the cold spell with a blanket of snow and are in good condition.

A rain which descended on the district Jan. 30 brought much needed relief to the water supply which was geting low, and springs, wells and cisterns now are well supplied.

The first two weeks of January had abnormal temperature of 11 degrees above normal, while the temperature was slightly below normal the other two, making the average temperature three degrees above normal. The month's sunshine registered 40 per cent, which is 10 per cent more than that of January, 1938, Copeland's report shows.

Temperature Lower

The past month had a mean temperature of 21.4 degrees, compared with 27.3 degrees for January of last year. The maximum was 61 against 62 a year ago and the minimum,

Turn to MOORE, Page 5

YOUTHS HANDED LONG TERMS BY FEDERAL COURT

Alva Stoffer, Millville, Draws Sentence of 25 Years

TWO COMPANIONS GET 10 YEARS EACH

Plead Guilty to Slugging And Robbing Geneva Whinnery

Three Columbiana county youths who participated in the North Georgetown postoffice holdup last Dec. 22, which netted $85 cash, were given federal penitentiary sentences today by Federal Judge Paul Jones at Cleveland.

Alva Stoffer, 20, of Millville, was sentenced to 25 years. Glenwood Yeagley, 22, of Moultrie, and Ernest DePalmo, 20, of Malvern, received 10-year terms.

The trio pleaded guilty to slugging and robbing Miss Geneva Whinnery, 19, acting postmistress at North Georgetown, the night of Dec. 22 as the girl closed the combination general store and postoffice for the day.

Their apprehension less than a week after the crime was committed was the result of an investigation by Salem state highway patrolmen, headed by Corp. W. E. Arey, police and U. S. Postal Inspector J. Ivey, Jr., of Akron.

The officers first nabbed Stoffer and DePalmo, who implicated Yeagley. They gave detailed accounts of the holdup in their confessions at the patrol barracks.

The youths told how they planned the robbery, executed it and fled in DePalmo's automobile, a yellow-trimmed machine which was easily traceable. At the old Tolerton farm on the Depot road, near Salem, the trio opened the cash box they had wrested from Miss Whinnery, kept the money and burned checks and money order blanks.

County Studies 2-Way Radio as Aid In Policing

LISBON, Feb. 2—A program providing for the installation of a central radio station at the county jail connecting all parts of the county in a two way radio hook-up is under consideration by county authorities as a means of combating crime.

The plan has the endorsement of Sheriff Harry Gosney and is being considered by the county commissioners. With two way radios already in use by the Wellsville police department and a similar system planned by East Liverpool, authorities believe the smaller communities will fall in line.

"The proposal would greatly facilitate criminal work in both urban and rural districts," Gosney stated. "Fleeing criminals would find avenues of escape blocked by police and sheriff's cars, placed by radio contacts at the most strategic points."

Columbiana Women Hurt In Auto Crash

Two Columbiana women were injured in one of two traffic mishaps occurring near Columbiana Wednesday night.

Mrs. Maude Thompson, 40, and Mrs. Helen Hackathorne, 38, were treated for head injuries after the machine Mrs. Thompson was driving ran off the Route 7 highway, about two miles south of East Fairfield, and struck a telephone pole.

State patrolmen investigated the accident at 8. The machine was damaged badly.

Sam J. Welsh, 54, of Columbiana was arrested by State Patrolman James White last night on Route 7, between East Fairfield and Rogers, on a charge of driving while intoxicated. State Patrolman James White arrested Welsh after his car went into a ditch.

The defendant pleaded guilty before Mayor Arthur Myers at Columbiana this morning and was fined $75 and costs.

Robs Mails

TOLEDO, Feb. 2.—Grover Hansel, 30, part time postoffice employe at Continental, was free today under $1,0000 bond after pleading guilty before U. S. Commissioner John Budd to a charge of taking $3.50 from a letter.

NOTICE GASOLINE DEALERS MEETING OF GASOLINE RETAILERS FRIDAY NIGHT, 8 P. M. ELKS CLUB. BE THERE

Red Cross Aids Chilean Quake Sufferers

Red Cross nurses in Miami, Fla., prepare 262 pounds of vaccine and serum for shipment by Clipper plane to Chile to combat typhoid in earthquake area.

Mrs. Myra Woodruff, secretary of the Salem Red Cross chapter, was informed today by Norman H. Davis, chairman of the American Red Cross, that contributions are being accepted by the Red Cross units everywhere to aid the Chilean earthquake sufferers.

His letter reads:

"The Republic of Chile has been visited by one of the most destructive earthquakes in the history of the western hemisphere. Official sources report that the list of dead will exceed 30,000 and the injured 50,000. The catastrophe has overwhelmed the nation and its resources are being taxed to the limit.

"National headquarters already has made a direct contribution of $10,000 to the Chilean Red Cross, and vaccines, serums, powdered milk and other supplies have been dispatched by army and the Pan-American Airway planes to the value of an additional $10,000. The American Red Cross field director stationed with the army at the Panama canal zone was sent with the planes to the scene of the disaster.

Some of the other National Red Cross societies, as well as governments, are aiding in various ways, but the extent of the catastrophe is so great that considerable additional help is urgently needed. I am, therefore, asking all chapters to announce to the public that they will accept contributions, to be remitted to national headquarters."

At Lisbon today a plea for contributions on behalf of Chilean earthquake victims was made by Rev. John Cameron, county Red Cross chairman.

Thrift Shoppers of Salem and Surrounding Districts Are Set for "Opportunity Days"

SCOUT, 4-H WORK COMBATS CRIME

Juvenile Judge Reveals Church Work Antidote To Delinquency

LISBON, Feb. 2.—Activity in church work, scouting and 4-H clubs were recommended as an antidote for juvenile delinquency in a report prepared by Juvenile Judge H. W. Hammond, covering a period from Feb. 9, 1933 to July 9, 1938.

The report characterized church work as a positive guarantee against delinquency. During the period covered by the report 3,500 delinquent and problem boys and girls were contacted by the office, the judge stated. "Not one church worker was found in the group," he added.

Only five offenders among the 3,500 contacts were boy scouts, according to the report. One was a first class scout; another a second class and three were tenderfeet. No delinquencies were found among girl scouts or 4-H club members.

Intemperance and immorality in parents was characterized as the most potent cause of juvenile delinquency. Excessive drinking in the homes involved accounted for 290 delinquencies. The number of offenders from broken homes was listed at 165. Shiftless parents accounted for 133 cases and overindulgent parents for 67 cases.

One hundred and five boys and 70 girls were committed to industrial homes during the period covered. Another 174 were sent home on probation. Two hundred and

Turn to SCOUT, Page 5

Breeders to Meet Here February 10

Horse breeders from Columbiana and Mahoning counties will meet Friday afternoon, Feb. 10, in the Memorial building to discuss feeding, care and management of horses.

The following Friday afternoon, February 17, the same group will meet here to discuss the breeding of horses.

L. P. McCann, extension specialist from Ohio State university, will lead the discussion at both meetings.

Movies for Grange

Raymond Fawcett of Perry grange will show pictures taken during a hunting trip in Canada at the regular meeting of Guilford grange Saturday evening.

A Good Record

ALLIANCE, Feb. 2.—Alliance today had successfully passed its 17th consecutive month without a traffic fatality, Chief Harry L. Stark said.

DANCE CASSIDY'S FRI. 25c ART WHITE & HIS BAND FLOOR SHOW. ENROLL NOW FOR JUNE REVIEW

Columbiana Church Officers Are Named

COLUMBIANA, Feb. 2—At the annual reorganization meeting of the consistory of Grace Reformed church, H. S. Sponseller was elected vice president, Rev. W. R. Gobrecht being the stated president.

Carl Keller was re-elected financial secretary and E. P. Funkhouser re-appointed as church treasurer. O. F. Harrold was elected as the consistory's representative on the Board of Christian Education and Ralph Hum and F. W. Keller appointed as delegates to Ohio synod. The next meeting of East Ohio Classis will be held Feb. 21 at Trinity Reformed church, Canton.

Nazarene Leader To Speak In Salem

Rev. O. L. Benedum, superintendent of the Pittsburgh district of the Church of the Nazarene, will be the guest minister at the revival service of the Salem Nazarene church at 7:30 tonight.

Rev. Denver Springer, pastor of the Roxford Methodist Episcopal church of Dennison, addressed the Nazarene congregation last night, speaking on the subject "Fruit Bearing Christians."

"The source through which God sends his blessings of salvation to the world is through the men and women who are possessors of His grace", Rev. Springer said.

"The word Christian means to be Christ-like", he continued adding "and it is the life that men live which proves what they are. Jesus said: 'By their fruit ye shall know them' ".

Dies In Fire

HARVEYSBURG, Feb. 2. — A stove explosion caused a fire last night in which Nellie Gunion, one year old, died when the flames destroyed the two-room Gunion home. The child's parents, Mr. and Mrs. Leonard Gunion, were away at the time. Two other children escaped.

PRICES PARED FOR 2-DAY EVENT

Friday and Saturday Will Be Busy Days in Shopping Center

Hundreds of persons are expected to visit Salem stores in search of countless bargains during the semi-annual Opportunity Days—Friday and Saturday.

Extensive preparations have been made for the event and merchants today indicated tha counters and shelves of their places of business are well stocked with merchandise which will have an appeal to the "bargain-wise" housewife and the thrifty man.

Opportunity Days are designed to give the buying public a chance to purchase merchandise at money-saving prices. Thrift is the by-word.

Bargains which are seldom equalled at any other time of the year are to be offered shoppers who take advantage of the sales event.

Merchants are lowering prices on their stocks to the point where even the most skeptical shopper cannot express doubt as to the money-saving value of the bargains.

The merchandise has been brought within a low price range to make Opportunity Days an outstanding event in local sales history.

Necessary and attractive items for everyone in the family will be found among the offerings of the various stores. Items that are certain to cost more in the future will be found at mark-down prices.

Father or son can find a new suit at "rock-bottom" prices and mother and daughter will learn quickly it is not difficult to locate just what is needed in the way of dresses, lingerie, coats, cosmetics, etc., at just the right price.

Home furnishings and equipment of all kinds also will be found among the money-saving attractions.

County Boy Scout Leaders Study Health, Safety Plan

Boy Scout leaders of Columbiana County council will receive instruction on Feb. 6 and 7 in the health and safety program being promoted by the national council of the Boy Scouts.

William E. Lawrence, assistant national director of health and safety, will speak at a dinner meeting in the Wick hotel at Lisbon Monday. The members of the executive board of the council and the local health and safety committee for 1939 will attend the meeting.

On Tuesday, Feb. 7, Lawrence, with the aid of five scouts, will demonstrate the latest safety measures for boys in play, work and hiking, in the Lisbon High school building. This meeting will be for scout leaders, troop committeemen and older boy leaders. He will also plan a program for the organization of emergency scout units to be used in co-operation with the Red Cross in case of disaster.

WILLIAM E. LAWRENCE

PROPOSED SALE ABROAD AROUSES STORMY DEBATE

Can Builders Supply Both U. S. and France Is Big Query

MANUFACTURERS MAY BE CALLED

Administration Leaders Uphold Policy At Hearing

(By Associated Press)

WASHINGTON, Feb. 2—Conflicting views on the ability of the American aviation industry to supply the army with 3,000 new planes and fill foreign orders at the same time brought a Republican demand today that the senate military committee summon manufacturers for expert testimony.

Senator Austin (R-Vt) said the five Republican members of the committee wanted first hand information because this was a vital question in the controversy over proposed sale of the latest type of military planes to France.

Arouses Stormy Debate

The projected sale aroused a stormy debate in the senate yesterday, with critics of the President demanding that he state his foreign policy publicly.

In Chicago former President Hoover told the council on foreign relations last night that Mr. Roosevelt has been advancing on an unprecedented expansion of foreign policy which might lead to war. He appealed to congress to "have this adventure clarified before we go blindly into great increases in armament."

An assertion that the domestic armament program would be slowed considerably if planes were sold to France was made by a member of the senate military committee, who declined to be quoted by name.

On the other hand, G. Grant Mason of the civil aeronautics authority was reported to have testified that even if the French purchased 60 flight bombers they could obtain delivery long before the army would have funds available for its own new craft.

Senator Barkley of Kentucky, the Democratic leader, told the senate during yesterday's argument there was no truth in intimations that foreign sales would retard development of the army air corps to its proposed 5,500 planes.

Sufficient Capacity

He declared that plants in this country had sufficient capacity to take care of army needs and to fill foreign orders.

"If the record of the senate military affairs committee could be

Turn to PROPOSED, Page 5

Tabernacle Plans Anniversary Night

Friday night will be known as special anniversary night at the Lighthouse Tabernacle, 175 W. State st.

Rev. A. L. Hoy, talented musician and singer, pastor of the large Highway Tabernacle in Youngstown, and a number of his church musicians will contribute to the service. Rev. Hoy will bring the message.

This service will mark the completion of three years of existence of the local tabernacle which was started by the present pastor, Rev. M. R. Searles.

Evangelist and Mrs. Thornton of Kansas, who at present are conducting special services nightly at the Lighthouse Tabernacle, will also contribute to the service Friday with their talented ministry of song. Tonight Rev. Thornton has announced that he will speak on "The Baptism Of the Holy Ghost." The services will continue every night this week and next, open to the public.

Rural Forum Plans Meeting In Lisbon

LISBON, Feb. 2.—The fourth meeting of the Columbiana County Rural Forum will be held at the American Legion home here Monday evening, Feb. 6.

Two topics of interest will be discussed. The first topic, "Will Machine Dominate Man?", is to be discussed by a panel of four young people and two adults. The second topic, "What Kind of a Tax System Do Ohio Farmers Want?", will be discussed by John Irwin, C. J. Halverstadt, and S. N. Van Blaricom. A large number of rural leaders from various parts of Columbiana county are expected to attend.

CITIZENS ICE & COAL CO. UPTOWN OFFICE NOW LOCATED AT 123 SO. BROADWAY. PHONE 190-R

THE SALEM NEWS

Established in 1889.

Published by The Brush-Moore Newspapers, Inc. News Building, 624 East State St., Salem, Ohio. Entered at postoffice at Salem, Ohio, as second class matter under act of March 8, 1879.

MEMBER OF THE ASSOCIATED PRESS. The Associated Press is exclusively entitled to the use for republication of all news dispatches credited to it or not otherwise credited in this paper, and also the local news published herein. All rights of republication of special dispatches herein also reserved.

SPECIAL REPRESENTATIVE: The John W. Cullen Company. New York office, 630 Fifth ave.; Chicago office, 8 South Michigan ave.; Detroit office, General Motors Building.

MEMBER AMERICAN NEWSPAPER PUBLISHERS' ASSOCIATION. MEMBER AUDIT BUREAU OF CIRCULATION. MEMBER OHIO SELECT LIST.

TELEPHONES: Business, advertising and circulation department 1000; Editorial department 1002 and 1003.

SUBSCRIPTION RATES

By Carrier per week 15 cents. By mail, in Ohio, one year $3.00, one month 50 cents, payable in advance; outside of Ohio, one year $4.50, payable in advance.

Thursday, February 2, 1939

ANTIDOTE

Sumner Welles, undersecretary of state, has made an official reply to the accusation that the United States has no foreign policy. Its policy is maintenance of peace, he says.

That description is vague. Everything being done in the world today is in the name of peace, believe it or not. Even Germany and Italy, hotbeds of martial spirit, are paying lip service to the dove of peace.

Mr. Welles undoubtedly is sincere, but it is not untimely to remember one of the lessons of the World war. The American people, then as now, had a tremendous capacity for moral indignation. Propaganda, which Mr. Welles suspects is being used today, brought them to the boiling point more quickly, but it wasn't essential. They were capable of generating their own heat.

Foreign policy is determined by political expediency. The United States will be devoted to maintaining peace until and unless popular opinion makes that an untenable position. President Wilson "kept the country out of war" until it became evident that the country no longer wanted to stay out of war.

The United States needs a greater interest in minding its own business, to go along with its capacity for moral indignattion. If it had that quality in abundance, propagandists couldn't get to first base. There would be little danger of moral indignation boiling over.

LET'S HAVE THE SECRET

When Eamon de Valera visits the United States this year he should explain how his beloved Eire manages to find places for poets and scholars in politics.

Of course there's nothing new about it; these supposedly impractical souls frequently have been subsidized with government appointments. But Ireland has a special way of doing it.

William Butler Yeats, who died this week at the age of 73, found time and opportunity to be a senator for a number of years while contributing to Irish intellectual life with his poetic musings and plays.

Douglas Hyde, president of the Free State, is a scholar, writer, and professor. When he was elected without opposition in May, 1938, he knew as much about politics as a chicken knows about Easter—and the same goes for Mr. Yeats when he entered the fray.

Yet he, in his time, and Mr. Hyde were able to contribute to the dignity and intelligence of their country, not by remote control, as such men do in the United States, but by being directly in politics. It's something the United States should know more about, if Prime Minister de Valera will divulge the secret.

TO WHAT END?

In behalf of a large minority of American men something should be done about the deliberate drive afoot to make the country conscious of baldness.

The bright boys in advertising agencies who thought up this stroke of genius are going to hang themselves in their own rope. They underestimate the power of their medium.

Anything can be sold by advertising, even a bald head. Use enough shining pates in illustrations and little children will be wishing they had shining pates too.

Besides, Dr. Hrdlicka, the anthropologist, has just reported that the heads of brainy men are expanding all the time and that the expansion causes baldness.

So for the sake of men who still have their hair let the baldies sink back into the obscurity they crave. They don't mind if other men have hair. They can't help it if their thatched brethren are neither distinguished looking nor smart.

OUCH

Under probation for a year and a day with a suspended sentence hanging over him, not to mention an $8,000 fine and close to $10,000 in customs penalties, George Burns is going to have a hard time convincing the radio audience from now on that he is the bright member of the well known team of Burns & Allen.

Crime does not pay. It's the fellow who gets caught evading the customs who pays, and that fellow would have to be George. What it was he bought for Gracie has slipped the popular mind by this time, but it won't slip George's. Perhaps about five years from now it may be good for a laugh on some program.

By that time Gracie may be the dumb one of the team again and George may have recovered his standing as the bright one.

SIGNS

In spite of rumblings of war, heavy snowfalls, stirrings among groundhogs anticipating spring, threadbare radio gags, futuristic hats for women, chicken pox and the common cold, this is a steadily improving world.

The first lady of the United States feted movie stars in the White House (that's what the story said was happening, at any rate). The picture that went with this bit of information showed 10 Hollywood personages and a presidential secretary all stretched out on the floor in comfortable positions.

Mrs. Roosevelt was in the middle, sitting on her feet, the way the Girl Scouts do when resting. It's one of the brightest signs that things are going to come out all right anyone could wish for. It shows the American people, following the first lady's example, are getting down to fundamentals again.

FROM THE NEWS FILES

FORTY YEARS AGO
(Issue of Feb. 2, 1899)

Mrs. S. W. Fronk and family of West Main st. left this morning for Pittsburgh where they will spend two months with relaties.

Samuel Pyle resumed his work at the electric light plant this afternoon following his recent illness of grippe.

A spelling bee was held last night at the Vernal Grove school house on the Newgarden rd.

Charles Umstead of Philadelphia, formerly of Salem, is ill of pneumonia.

The B. Y. P. U. will hold a social Friday night at the home of Miss Clark on Lincoln ave. A musical program has been planned.

F. W. Dubbs, manager of the Boston Piano company, today moved his stock from its present location to rooms on East Main st.

Mrs. F. J. Mullins and Mrs. James Carey are spending the day with friends in Pittsburgh.

E. D. Hawley of Dayton is visiting at the home of Mr. and Mrs. J. D. Fountain, East Main st.

THIRTY YEARS AGO
(Issue of Feb. 2, 1909)

Mr. and Mrs. George Ruhl and children of Alliance are visiting at the home of Mr. and Mrs. Lewis Ruhl, East Seventh st.

Misses Clara Stewart and Elsie Chisholm, clerks at the Converse store, are ill at their homes.

Mr. and Mrs. Charles Morlan and family of Youngstown moved to Salem today to make their home. Mr. Morlan is secretary of the Eastern Ohio Lumber and Construction company.

A son was born Saturday to Mr. and Mrs. S. N. Van Blaricom, at the home on the Franklin rd.

A daughter was born Saturday to Mr. and Mrs. R. R. Stamp of Toledo, formerly of Salem.

Teachers of the primary and grade schools presented a petition to the board of education last night requesting a raise in salaries. The petition was presented by Miss Helen Platt. It was pointed out in the petition that no changes in salaries had been made in the last 18 years.

TWENTY YEARS AGO
(Issue of Feb. 2, 1919)

Mrs. Judith Jones of East High st. has accepted a position in the cost department of the Deming company.

Miss Emma Eyer of Alliance is spending a few days at the home of Miss Rose Deville, Ohio ave.

Miss Mary Wisler of Washingtonville and Fred Bruderly of Salem have been granted a marriage license at Youngstown. Mr. Bruderly is employed as a driver for the Freedom Oil company.

Mrs. H. B. Myler of Evansville, Ind., is a guest in the home of Mrs. John Chisholm, East Sixth st.

Mrs. Edmund Datson and Mrs. Helen Brumbaugh of Youngstown spent yesterday here with friends and relatives.

The W. C. T. U. will meet Tuesday afternoon at the home of Mrs. Robert Clark, East High st. Mrs. Siddie Heacock will be in charge of the program.

Webb Mulford of Lincoln ave., left this morning for Cleveland where he will enter Western Reserve university.

THE STARS SAY:

For Friday, February 3

GREAT energy and initiative mark this day's doings, judging by major planetary operations, although this high-pressure attack may not always lead to the wished-for achievement. There is a menace of trickery, shrewdness and misconstrued writings or documents at the root of tangled transactions, which may be laid at the door of lawyers or other go-betweens. Watch these, change with prudence and due consideration, turn to aggressive action with determination and it is probable that a definite goal is within grasp.

Those whose birthday it is may find themselves keyed to high activities in putting over important projects with much vim and determination plus well-constructed plans. But detrimental influences in connection with promotion or developing these propositions may be wrapped up with lawyers, agents or with misconstrued or distorted correspondence or documents. Be vigilant in this, make changes sagaciously and perhaps high-pressure tactics may win out.

A child born on this day may be capable, enterprising, audacious and disposed to tackle and create big things. Still, it may be unsettled and given to sudden changes and reversals, through the spirit of high adventure and bold initiative. It may have a conspicuous pioneer spirit.

IF THE SPANISH WAR COMES OUT AS SOME OTHERS HAVE!

Invisible "Specs" Are Said To Be Practical, Efficient

By LOGAN CLENDENING, M. D.

IN ANSWER to several inquiries, let me say that the so-called invisible spectacles are practical and efficient and are recommended by competent oculists.

Invisible spectacles are shell-like cups of glass that fit over the eyeball. Another term for them is contact lenses. Certain kinds of ocular defects are better corrected with these than with ordinary spectacles. They are particularly recommended for their aesthetic qualities. Actors, actresses and those who have to appear in public often do not like to be seen with glasses and for them the invisible spectacles make a great appeal.

About 4000 people in the United States are now using them. They are by no means new, because the idea of invisible spectacles was suggested by Haschel, the English astronomer, in 1827. He thought of them as having protective value. Then Mueller, a German optician, blew a glass for a patient who had a cancerous lid. It did duty for years, and proved that these glasses could be used without injury.

Dr. Clendening will answer questions of general interest only, and then only through his column.

Accurately Fitted Now

The present day contact lenses were introduced for a condition known as keratoconus, a thinning of the membrane of the eyeball which causes the cornea to protrude at the center. They used to be blown, because it was considered impossible to grind them on account of their thinness. When these blown lenses were used the oculist had to try thirty or forty in order to get a pair that fitted. But about three years ago Carl Zeiss, the great optical instrument maker of Jena, was able to grind these lenses so that they can be accurately and properly fitted to any ocular defect.

Those who wear them say that they are perfectly comfortable and that they are not even aware of the glass being in the eyelid. Frequently they forget to take them out when they go to bed, and wear them all night.

The danger of breakage is slight. There never has been a report of damage to an eye from fracture of the glass. They are made so resilient that the thin shells can be dropped on a desk top and they will bounce.

To Remove

To put them in the eye, the inverted shell is filled with salt solution and held on the top end of a little rubber suction tube, as one might hold an eye-cup. The head is lowered and the cup fitted into the eyelid. As the salt solution touches the eyeball there is a slight suction.

To remove them the process is reversed, the suction end of the rubber tube is placed against the glass and suction applied, and the glass drawn out.

When first used, they are worn for only an hour or two, but the wearer soon gets used to them and they can be worn indefinitely. They move with the movements of the eyeball, and are completely invisible.

EDITOR'S NOTE: Seven pamphlets by Dr. Clendening can now be obtained by sending 10 cents in coin, for each, and a self-addressed envelope stamped with a three-cent stamp, to Dr. Logan Clendening, 235 W. 45th st., New York City. The pamphlets are: "Three Weeks' Reducing Diet", "Indigestion and Constipation", "Reducing and Gaining", "Infant Feeding", "Instructions for the Treatment of Diabetes", "Feminine Hygiene" and "The Care of the Hair and Skin".

ST. JOSEPH, Mo.—Probate Judge A. B. Duncan, a Democrat has announced his candidacy in the 1942 election on a one-word platform: "Experience." He decided that he was qualified to campaign on such a platform when he was elected for his seventh straight term, without opposition. He has been in office almost 25 years.

ROCKVILLE, Conn. — Just to accommodate friends who were unable to attend their marriage at Chicago, Mr. and Mrs. Nat N. Schwedel went through the ceremony again when they returned here to live.

Who Wants My Nose?

Always Sniffling... Can't Smell... Can't Taste... Can't Enjoy Anything ... Can't Breathe

Are you, too, a slave to choking mucus trickling down your throat due to colds? Is it spoiling your enjoyment of life? Is it making you feel miserable all over? Do you wake up in the morning with your nose and throat blocked with phlegm? Get some Mentholatum. This is a comforting balm containing menthol, camphor, and soothing oils. Put a little in each nostril and rub it on the throat and chest. Happy relief quickly follows. Mentholatum helps to clear out mucus and aids in clearing the breathing passages. Its soothing, cooling vapors spread through the nose and throat. This reduces the irritation and helps Nature to restore a healthier condition. Ask your druggist for Mentholatum today. Used by millions for over 40 years. In jars or tubes. 30¢.

HOOVER DISCUSSES U. S. FOREIGN POLICY

CHICAGO, Feb. 2. — Herbert Hoover declared last night President Roosevelt's announced departures in foreign policy prescribed measures which would provoke international ill will and possibly lead to war.

The use of coercion, such as economic sanctions, he said, was an integral part of President Roosevelt's proposed expansion of foreign policy, and asserted any form of coercion "is the straight path to war itself."

"No husky nation," said the former president, "will stand such pressures without bloody resistance. Those who think in terms of economic sanctions should also think in terms of war."

Mr. Hoover set forth his views in an address to the council on foreign relations and nation-wide radio audience. Gen. Charles G. Dawes, formerly vice president and ambassador to Great Britain, and many of the city's outstanding business and professional men, were in the visible audience of approximately 800.

At the outset of his speech the former president asserted the nation was "deluged with talk of war," that "our minds are being prepared to accept war as inevitable," but warned that it was necessary to "keep our heads."

Some authoritarian governments, he added, "are making war or are aggressively threatening other nations. The world is taut with fear." But, he added, the dangers to the United States must be appraised cooly, soberly, and without partisanship.

Mr. Hoover said the nation willingly would bear the burden of increased armament for national defense but contended the "proper degree" of military preparedness depended upon the nation's foreign policies and the source of its dangers.

The speaker dismissed the danger of military attack upon the United States by European and Asiatic dictatorships.

"That any of these dictatorships, whether Japan, Germany, Italy, or Russia, or all of them together, have the remotest idea of military attack upon the western hemisphere is shere hysteria," he said.

"It will be said that we must be prepared to go across the seas and enforce lawful rights for American trade by military action. I do not agree with that thesis. There always comes a time, with patience, when such ends can be accomplished by the processes of peace."

Persons who want anything, know The News is the Want Medium in this vicinity. So read it.

S-A-V-I-N-G-S

WOMEN'S SHOES
— these are real values, broken sizes but a large selection.
$1.00

CHILDREN'S SHOES
Patent Straps and a few Brown Oxfords. Broken sizes only.
$1.00

WOMEN'S SHOES
One rack of broken lots, but all are wonderful values!
$2.95

WOMEN'S SHOES
High grade Footwear, reduced for Opportunity Days. Famous makes.
$3.88

NEW SPRING SHOES
SEE OUR SPECIAL DISPLAY OF SPRING STYLES IN OUR WINDOWS!
The colors are Black Patents, Blue aand Japonica to complement your early Spring costume.

BUNN GOOD SHOES

OPPORTUNITY DAYS
FRIDAY AND SATURDAY
GUARANTEED VALUES

EXTRA HEAVY
AXMINSTER CARPET
Extra Heavy Axminster Carpet. 6 2-3 row. Heavy pile. Woven by Bigelow Weavers. A regular $3.25 value. Sewed and laid. Yard ---- $2.39

MEDIUM WEIGHT
AXMINSTER CARPET
Medium weight Axminster Carpet. 5 2-3 row. Heavy pile. A regular $2.79 value. Sewed and laid. Yard ---- $1.95

WILTON CARPET
3 frame, 9 wire, full pitch Wilton Carpet. 1-3 more surface yarn than any other carpet at this price. A regular $4.35 value. Sewed and laid. Yard ---- $3.45

9x12 FT. WOOL
CHENILLE RUGS
These rugs wear like iron ---- $18.95

INLAID LINOLEUM
Regular $1.75 Inlaid Linoleum—Discontinued patterns—Sq. Yard ---- $1.19

GOLD SEAL CONGOLEUM AND
ARMSTRONG QUAKER RUGS
9x12 Ft. Size — A $6.95 Value ---- $5.39
OTHER SIZES—6x9 FT. TO 11-3x15 FT. AT REDUCED PRICES

CURTAIN SALE
We Are Continuing Our Sale of Discontinued Patterns of
QUAKER LACE CURTAINS AND
QUAKER LACE DINNER CLOTHS
1/3 OFF REGULAR PRICES

NOVELTY CURTAINS
ONE LOT PRISCILLA TOP RUFFLED CURTAINS, Values to $1.95 ---- $1.00
ONE LOT PRISCILLA TOP RUFFLED CURTAINS, Formerly $1.95 ---- $1.59
ONE LOT PRISCILLA TOP RUFFLED CURTAINS, Values to $2.39 ---- $1.95
TWO-COLOR SWAGGER CURTAINS — Were $1.49 Pair ---- $1.00
ONE LOT COTTAGE SETS — Values to $1.19 — Set ---- 69c
ONE LOT COTTAGE SETS — Values to $1.95 —Set ---- $1.39
DRAPERY MATERIAL, rough weave, 50 inches wide $1.00 Value — Yard ---- 69c

WEAR-WELL SHEETS
81x99 In. ---- $1.09
81x108 In ---- $1.19
42x36 In. Pillow Cases, ea. ---- 23c

OAKWOOD SHEETS
81x99 In. ---- 94c
63x99 In. ---- 89c
42x36 in. Pillow Cases, ea. ---- 19c

100% WOOL BLANKETS
100% virgin wool Esmond Blankets. 72x84 Inch Size. Satin bound. Pastel colors. Regular $12.95 value ---- $8.95

One Lot Table Lamps at Reduced Prices!

W. S. ARBAUGH FURNITURE STORE
Cor. State and Lincoln Ave., Salem, Ohio

LEETONIA CLUB HOLDS MEETING

Herbert F. Haren, Cleveland, Explains Townsend Plan

LEETONIA, Feb. 2—The Kiwanis club held its weekly meeting Tuesday evening at St. Paul's Lutheran church. The Priscilla club served the dinner. Herbert F. Haren, of Cleveland, the guest speaker, explained the Townsend plan.

The Methodist Women's Foreign Missionary society met at the home of Mrs. H. D. Arnold Tuesday afternoon.

Mrs. Victor Hedl entertained ten friends at an all-day quilting Tuesday.

Dr. and Mrs. D. D. Shontz of Massillon, Mr. and Mrs. Harry Russell of Wellsville were guests Sunday of Dr. Shontz's parents, Mr. and Mrs. C. R. Shontz.

GETTING RESULTS

Classified ads. are alert salesmen on duty every night. They get results.

Speedy? Ten Miles Per Minute!

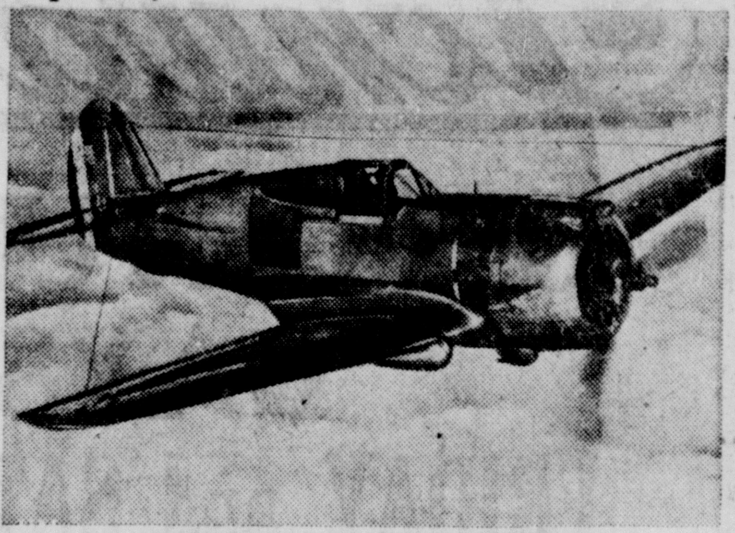

Curtiss-Hawk 75-A pursuit plane in flight

Testing the plane in a free-power dive for the French government at Buffalo, N. Y., Pilot Lloyd Child flew this heavily-armored Curtiss-Hawk 75-A pursuit plane at nearly 600 miles per hour. He hit 575 miles per hour for sure and possibly more. The previous top speed was that made by Francesco Angello of Italy, who averaged 440.68 miles per hour over a three-kilometer course in level flight in October, 1934.

Here Again! Hansell's Greater Than Ever

Opportunity Days

FEATURING WOMEN'S AND MISSES' SMART NEW CREPES AND PRINTS

Silk Dresses

Exciting Are These New Silk Frocks On Display In Our Dress Department

Fresh, new flower prints, smart monotone prints, distinctive plain and print combinations. . . . Is your wardrobe flashing out an SOS for immediate aid? Right around this time it usually does because of that between season let-down. It needs a tonic. . . . something fresh and new to spruce it up! Every wanted size—Misses' sizes 14 to 20. Women's sizes 38 to 52 and Little Women's sizes, 16½ to 26½.

FOUR GROUPS SPECIALLY PRICED!

$2.98 $3.95 $4.95

Values Up to $12.95

CLOSING OUT — ONE GROUP **SILK DRESSES** Slightly mussed from handling. While they last $1

BETTER FUR-TRIMMED **COATS** Entire stock of Better Fur-Trimmed and Sport Coats, including Printzess and Sterling makes. ½ PRICE

PLAIN AND FUR-TRIMMED **COATS** Values to $29.75 $2 - $3 - $5

ENTIRE STOCK OF **CHILDREN'S COATS** ½ PRICE

TABLE ODDS AND ENDS VALUES TO $1.00—CHOICE 25c

PURSES Values to $1.98. Colors: Brown, Black, Red and Wine 69c

LADIES' COTTON **DRESSES** $1 $1.98 $3.98

Children's New Spring **Cotton Dresses** Sizes 1 to 16. New Novelty Prints $1

Clearance 125 Children's **Cotton Dresses** Regular $1 value Sizes 3 to 16 49c

ENTIRE STOCK **SNOW SUITS** Val. to $7.95. 3-12. All colors $2.98

Humming Bird and Gold Stripe **SILK HOSE** All the new Spring shades. Friday and Saturday only 69c

Full Fashioned Pure **SILK HOSE** First Quality 49c

Entire Stock Winter **HATS** Values up to $3.98 49c

Flannel, Balbriggan and Tuckstitch **PAJAMAS** One and two-piece styles ½ price

DOZENS OF OTHER BARGAINS!

All Sales Final at These Prices! —— No Charges! —— No Approvals!

HANSELL'S

FEBRUARY SALE

National Furniture Co.

You can have one of the finest homes on your street very inexpensively, if you take full advantage of the February Sale prices now in effect! We open this great store-wide event with tremendous price reductions on everything. Investigate the thrilling savings in effect now! Remember our terms must suit your exact needs!

Here's a mighty good inducement for you to refurnish your living room with a suite in the latest vogue—one that will endure and continue to give truly fine comfort. The grouping is tailored in a choice of covers that make selection a pleasure at this price.

What You Get In This 10-Piece Group:

- 1 Chair, 1 Davenport
- 2 End Tables
- 2 Silk Pillows
- 2 Table Scarfs
- 2 Table Lamps

10-Pc. GROUP $79.00

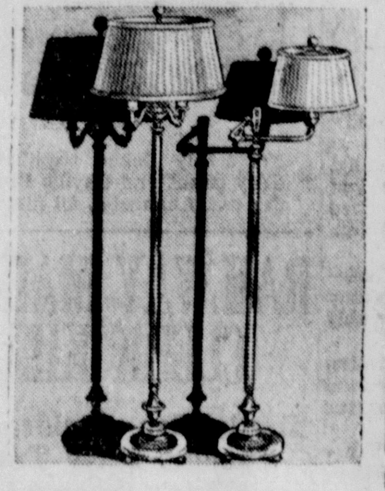

Lamps — Choose

This reflector Bridge and Junior Lamp are priced at the same figure. Choose from either. With shades $7.50

Waterfall Tops — Fashion's Newest Recommendation

This charming suite is a new arrival—purchased at the recent market and rushed to our floors in time for February selling. Note the beautiful veneers, the extra large pieces and the shapely waterfall fronts. The bed, the chest and the vanity now on sale for only $68.50

Spring Mattresses

Here's solid comfort at a price no one can afford to miss. Scores of inner coils. Ticking in select colors $10.95

Striking New Design — A Super Saving at

Consider this dining room value first! It stands head and shoulders above others because it is the year's newest vogue—better built—styled of exquisite veneers and other strengthening cabinet woods. Table, buffet and six chairs are featured at this exceptionally low sale price of $79.00

$29

Splendid Bedroom Grouping

As a special feature we offer you this high-grade Metal Bed, genuine Inner-Spring Mattress, and a Coil Spring as well as the Boudoir Chair pictured. There's nothing more to buy to furnish an extra room. What a saving this group affords!

Steel Cabinet

We are closing out just 16 of these all-white metal cabinets at $4.95

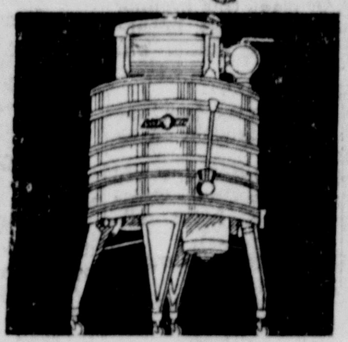

Electric Washer

Famous Speed Queen model with safety wringer, patented agitator $49

Rich New 9x12 Axminsters

$26.50

New patterns and colorings. February Sale saving—NOW!

$24.50

Chair and All the Extra Pieces

For your lounging comfort—this fine man's size Chair—the Book Trough End Table—the Magazine Rack, the Bridge Lamp and the Metal Smoker are yours. By actual comparison—see what a value it is. Don't miss this great saving.

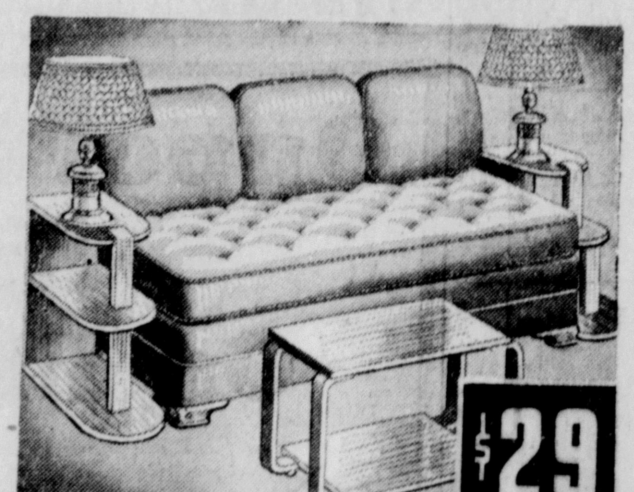

$29

9-Pc. Studio Couch Ensemble

Check all of the pieces we include—the Couch—built by Simmons—the 3 Pillows—2 Studio End Tables. Two matching Lamps and Shades and the Coffee Table. Is it any wonder we term it a "sensation" at this extremely low price?

Coil Spring

Extra resilient coils — enamel finish. All sizes. $6.95

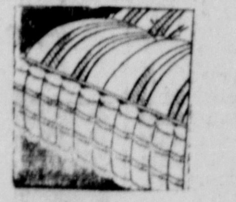

50 Pound **Matttress** $5.50

All cotton with select ticking. Comfortable.

Felt Base Floor Coverings

Choice of 25 Patterns.

39c - 49c sq. yd.

9x12 Felt Base Rugs $3.95

IRONING BOARDS	$1.00	24x48 INCH RAG RUGS	39c	METAL SMOKERS	98c	Walnut Finished Corner Shelves	98c	$69.50 2-Pc. Tapestry Living Room Suite	$39.50
CURTAIN STRETCHERS	$1.00	SILK CUSHIONS	79c	ROOM SIZE RAG RUGS	$3.95	$59.00 3-Pc. Maple Bedroom Suite	$38.75	$89.50 2-Piece Deluxe Living Room Suite	$58.50
						$89.50 3-Pc. Wlnt. Bedroom Suite	$59.75		
UNFINISHED CHAIRS	98c	BOUDOIR LAMPS	98c	Walnut Finished Magazine Baskets	$1.00	Walnut Finished End Tables	$1.39	$26.50 Lounge Chair	$15.75

1 4 BURNER GAS RANGE FULL SIZE OVEN AND BROILER . . $24.75

Open Evenings by Appointment — Free Delivery Anywhere — Free Storage Until Wanted

Phone 360 Salem, Ohio **NATIONAL FURNITURE CO.**

Activities Are Outlined By City Hospital Auxiliary

A program of increased activities is being arranged by Salem City hospital auxiliary members, directed by Mrs. F. R. Crowgey, president.

Mrs. Crowgey presided at a meeting yesterday afternoon in the nurses home, announcing the following committees for the year:

Program, Mrs. R. W. Wilson, Mrs. L. W. King, Mrs. Lowell Brown, Mrs. L. C. Ziegler, Mrs. H. D. Huttenhower, Mrs. F. J. Stoudt.

Membership, Mrs. N. L. Reich, Mrs. Charles Thomson, Mrs. Albert Kaufman; publicity, Mrs. R. R. Miller and Mrs. D. C. Rosing.

Tea, Mrs. Charles E. McCluggage, Mrs. Howard Chamberlain, Mrs. Arthur Hamilton, Mrs. V. R. Martin, Mrs. V. R. McBane, Mrs. Leo Wachsmith, Mrs. Paul S. Strader and Mrs. A. W. Arnold.

Sunshine, Miss Mary McCarty, Mrs. F. A. Hoskins and Mrs. R. M. Atchison.

Finance, Mrs. William L. Hart, Mrs. Charles McCorkhill, Mrs. Joel Sharp, Mrs. W. H. Merry, Mrs. Andrew MacLeod, Mrs. Donald Montgomery, Mrs. R. F. White and Mrs. F. W. Koenreich.

Social training, Mrs. Louis Mulbach, Mrs. J. H. Benson, Mrs. D. C. Carey, Mrs. Paul Corso, Mrs. Walter Clark, Mrs. Harry Haymes, Mrs. R. T. Holzbach, Mrs. South Metzger, Mrs. Joseph Schmid and Mrs. John B. Works.

Linen, Mrs. C. S. Carr, Mrs. C. B. Hunt and Mrs. J. B. Atchison.

Following the meeting Mrs. Frederick Kirkbride entertained with two piano numbers, "Holiday" by Ethel Ponce and a novelty, "by a man who knew only one tune," variations of a theme.

Tea was served by a committee in charge.

Thte next auxiliary meeting will be held March 1.

—o—

Miss Cornwall Bride In Los Angeles

Mr. and Mrs. Charles Cornwall, of Cleveland st., announce the marriage of their daughter, Ruth Alice, to Nathaniel Cunningham Street of Los Angeles, Calif., son of Atty and Mrs. Charles Street of that city.

The ceremony was solemnized in Los Angeles at 2 p. m. Saturday, Jan. 28. The couple left shortly after for a motor trip to Seattle, Wash.

Mrs. Street graduated from Salem High school in 1936 and attended Toledo university. Mr. and Mrs. Street met while she was attending Irwin Airplane Instrument school in Los Angeles. Mr. Street is a direct descendant of Zadok Street, a pioneer settler of Salem.

—o—

Women of the Moose Plan Program

Mrs. George Gilson, ritualistic chairman, will be in charge of an interesting program which is planned for the meeting of the Women of the Moose on Feb. 8.

Announcement of the program was made at a regular meeting of the lodge women in the hall Wednesday evening. Reports were given by active committees.

Members played bingo after the meeting, prizes going to the winners.

Lunch was served by the social committee.

—o—

Star Club Members Are Entertained

Mrs. H. A. Shinn entertained the Star club yesterday afternoon at her home on the Benton rd.

Members played Chinese checkers and enjoyed an informal social hour.

Mrs. Arta Reeves, Misses Velma Jackson and Virginia Lora were guests of the club.

Lunch was served by the hostess. The next meeting will be held March 1 at the home of Mrs. Herbert Lora on the Benton rd.

—o—

Miss Ruth Roller Bride of T. J. Sauerwein

Mr. and Mrs. Ernest Roller of Locust Grove announce the marriage of their daughter, Ruth E. Roller, to Twilo J. Sauerwein of Salem at 6 p. m. Wednesday.

The ceremony was performed by Rev. E. L. Greer, pastor of the Locust Grove Baptist church, at his home in Lisbon.

Mr. and Mrs. Sauerwein will be at home to friends at their residence on the Newgarden rd.

—o—

Bunker Hill Class Has Dinner

Members of the adult Bible class of the Bunker Hill M. E. Sunday school enjoyed a coverdish dinner last night at the home of Mr. and Mrs. W. E. Townsend on the Goshen rd.

Twenty-five were present, holding the weekly prayer meeting after the dinner. Rev. Ronald J. Smith of Damascus is pastor of the church.

—o—

Honor Bride-Elect At Party

Girls employed by the S. S. Kresge company honored Miss Ruthanna White, whose marriage to Charles Malloy will be an event of Feb. 14, at the home of Mrs. Howard Fowler on East Fourth st., Monday evening.

Miss White was presented a gift from the group.

The evening was spent informally. Valentine appointments were used in the buffet lunch served by the hostess.

—o—

Maids of Salem Entertained

Members of the Maids of Salem met Tuesday night at the home of Miss Marjorie Layden on East Third st.

Excerpts from several books were read and discussed by the club. Lunch was served.

Miss Dorothy Milligan will entertain at her home on Jennings ave., on Feb. 14.

—o—

Birthday Party for Eugene Bradley

Friends of Eugene Bradley held a birthday surprise party in his honor Tuesday evening at his home on Woodland ave.

Mr. Bradley received a number of gifts. Cards and lunch were features of the informal social evening. Card prizes went to Mr. and Mrs. Harry Pelton.

—o—

Marriage License

Homer Calvin, Salineville, clerk, and Helen Klein, Lisbon, clerk, have been granted a marriage license at Lisbon.

Harriet Watt Guild Is Entertained

Mrs. Ralph Coy and Miss Lillie Curtis were associates hostesses at a meeting of the Harriet Watt guild of the Church of Our Saviour last night at the home of Mrs. Fred Smith and Mrs. Louis Brereton, East State st.

Plans were completed for a benefit card party to be given Saturday afternoon, Feb. 18 in the assembly room of the public library.

Following the business meeting members played Chinese checkers and enjoyed a lunch served by the hostesses.

The quarterly birthday dinner will be held March 1 at the church.

—o—

Octo Bridge Club Enjoys Dinner

Members of the Octo bridge club enjoyed a dinner and theater party Tuesday evening. Dinner was held at the Spanish tavern.

The club will meet Feb. 14 at the home of Mrs. Wallace Duncan, East Fourth st.

—o—

Mr. and Mrs. W. C. Windle have returned from several weeks visit in Florida.

Social Events In Lisbon

District Deputy Lillian Dean will officiate at the Daughters of America inspection planned for this evening at the lodge rooms here. Lunch will be served.

Mrs. T. A. Burneson, Mrs. William Bricker and Mrs. Charles Hutcheson will be hostess when the Women's Bible class of the United Presbyterian church hold its regular monthly meeting Friday evening at the church.

The C. I. C. class of the Methodist church will meet this evening at the home of Mrs. W. D. Edgerton where a coverdish dinner will be served.

Personals

Mrs. Emma Fitzpatrick is a patient at the East Lincoln Way Nursing home.

Andy Novak of West Point was removed to the Salem Clinic Tuesday suffering from a heart ailment.

Mrs. Fred Flugan is a patient at the Salem Clinic hospital.

Rev. J. Morgan Cox is attending a church meeting at Columbus.

FORT WORTH, Tex. — A New York City follower of Father Divine, noted Harlem religious cultist, has eased a guilty conscience by paying the Texas Electric Service company here a $12 light bill, seven years overdue. He asked that the preacher be notified for the payment.

LE HAVRE—Capt. Jules Chabot, known to many American tourists as captain of the French liner Ile-de-France, has retired after 38 years of transatlantic navigation. He was succeeded by Capt. Etienne Payen de la Garanderie, formerly captain of the Paris.

Actress Burned

Erin O'Brien-Moore

Erin O'Brien-Moore, stage and screen actress, was severely burned about the face, hands and legs when a carelessly thrown match made a torch of her net dress while she was dining in a New York restaurant. Miss O'Brien-Moore is the wife of Mark Barron, news service drama critic.

Screen Celebrities Attend Film Premiere

Cary Grant, Annabella, Phyllis Brooks and Tyrone Power, Jr.

Frequently linked together in a romantic way, Cary Grant and Phyllis Brooks and Tyrone Power, Jr., and Annabella, all film players, pose for a picture in Hollywood as they attend a film premiere. Left to right, Grant, Annabella, Miss Brooks and Power.

RAILWAY MAIL CLERK KILLED

Toledo Man Accidentally Tumbles From Train Near Warren

WARREN, Feb. 2 — John V. Brooks, 31, of Toledo, railway mail clerk serving his third day of duty, plunged to his death from a speeding train near here Wednesday afternoon.

Brooks tossed a sack of mail on the platform of Leavittsburg station three miles west of here, and was to set himself to snare with a hook another bag on a post half a mile westward. A few minutes later, two other railway mail clerks in the car called to him but received no answer.

A man walking near the station saw the clerk's body fall from the speeding train and roll 200 feet along the right of way. Two hours later Brooks died of a fractured skull in City hospital.

J. W. Blackwell of Cleveland, chief railway mail clerk for the district, came here today to investigate.

Wounds Fatal

McARTHUR, Feb. 2. — Gunshot wounds suffered in what Sheriff Earl Stuck said was an argument between three men over an automobile caused the death early today of Everett Waldron, 24.

George Mossman, 19, was in serious condition with shot wounds. The third man was held in jail. The shooting took place on a road near Allensville, 10 miles west of here, the sheriff said.

Old Stuff

NORFOLK, Va., Feb. 2.—The traffic problem in Virginia is at least 198 years old.

City Clerk John D. Corbell has discovered an ordinance adopted by common council July 7, 1741, providing fines for masters whose servants or slaves rode horses through the streets faster than a "foot pace."

Killed By Auto

COLUMBUS, Feb. 2. — Leonard W. Wood, 30, was struck and killed by an automobile last night.

Former Leetonia Teacher Will Be Bride of Toledoan

LEETONIA, Feb. 2—Friends have been advised of the approaching marriage of Miss Virginia Straub, daughter of Mrs. John H. Straub, 1680 Mahoning ave., Youngstown, and Stanley Fink, of Toledo, son of Mr and Mrs. Leo Fink of Newton Falls.

The ceremony will take place at Toledo on Saturday, Feb. 11.

The bride-to-be has been a teacher at Warren Richey school. Prior to becoming a teacher in Youngstown schools two years ago, Miss Straub was a teacher in the first-second grades at the North Side building, Leetonia.

She graduated from Chaney High school and Kent State university.

Mr. Fink, who is a copy reader in the editorial department of the Toledo Times, is a graduate of the Universiy of Michigan. Following the ceremony the couple will leave for a 10-day cruise to Havana, Cuba.

Tyrone Power Can't Appear On Air, Is Producer's Decree

HOLLYWOOD, Feb. 2—If the barring of Tyrone Power from the air means that Producer Darryl F. Zanuck wants the movies to start a war with radio, it appeared today that he would have to do most of the fighting.

Little support was forthcoming elsewhere in Hollywood for the 20th Century-Fox head's opinion that radio hurts movie actors at the box office. Other studios avoided formal staements, but several admitted they considered their stars' value definitely increased by air engagements.

A spokesman for Zanuck called the producers' action the "opening gun" which might lead to the withdrawal of other Fox stars from radio. How it would affect Fox's Don Ameche, who went into pictures with a reputation built as an actor on the air, was unanswered.

Zanuck's action, announced yesterday, will remove his super-star after next Sunday from a dramatic program on which he has been appearing. The producer said he was taking cognizance of many protests from film exhibitors, who contend that when stars are on the air patrons stay home to listen to them. Radio sources, however, said Power quit the program in an argument over introducion of a commercial announcement between acts of his play.

GETTING RESULTS

Classified ads. are alert salesmen on duty every night. They get results.

Plan Air Line

ATLANTA, Feb. 2.—Pat Higgins, Atlanta operations manager of the Delta Air lines, announced today application would be made soon for an air line between Atlanta and Cincinnati, connecting with flights to Detroit, Pittsburgh, Columbus and Toledo, to provide mail and passenger service to the Great Lakes section from the southeast.

Any Mules?

LIBERTY, Mo., Feb. 2.—Riley Walker started out to trade two coon dogs and wound up with a farm.

He traded the dogs for a farm in Arkansas and traded that in turn for 80 acres in southern Missouri.

BACKACHE, LEG PAINS MAY BE DANGER SIGN

Of Tired Kidneys

If backache and leg pains are making you miserable, don't just complain and do nothing about them. Nature may be warning you that your kidneys need attention.

The kidneys are Nature's chief way of taking excess acids and poisonous waste out of the blood. Most people pass about 3 pints a day or about 3 pounds of waste.

Frequent or scanty passages with smarting and burning shows there may be something wrong with your kidneys or bladder.

If the 15 miles of kidney tubes and filters don't work well, poisonous waste matter stays in the blood. These poisons may start nagging backaches, rheumatic pains, leg pains, loss of pep and energy, getting up nights, swelling, puffiness under the eyes, headaches and dizziness.

Don't wait. Ask your druggist for Doan's Pills, used successfully by millions for over 40 years. They give happy relief and will help the 15 miles of kidney tubes flush out poisonous waste from the blood. Get Doan's Pills.

Opportunity Days Specials On Broken Lots

WOMEN'S AND GROWING GIRLS'— Former Values to $4.95—
Choice of styles and sizes for women and growing girls— Take your pick of the lot! At only **$1.88**

WOMEN'S DRESS SHOES— Former Values to $6.00—
Kids, Suedes, Gabardines. All good styles of our fine makes. Take your pick of this lot! At only **$2.88**

SPECIALS IN RUBBER FOOTWEAR!

MEN'S DRESS RUBBERS—$1.25 Value 88c

WOMEN'S RUBBER GALOSHES—$1.25 Value .88c

Many Other Unadvertised Bargains.

HALDI'S

Salem's Dependable Family Shoe Store

Schwartz's

OPPORTUNITY DAYS

FRIDAY and SATURDAY

During this Two-Day Clearance of all remaining Winter Merchandise — we make no pretense of complete size ranges or of large quantities. We don't say that all merchandise is the newest style — all we do promise is a lot of Winter Apparel for very very little money.

NO EXCHANGES, PLEASE—EVERY SALE FINAL!

$1.00 to $1.98 **SLIPS** Lace trimmed or tailored — **50c**

$1.98 to $3.98 Women's Knit **DRESSES** Small sizes only — **39c**

Wos. $58.00 to $79.50 **WINTER COATS** At — **$22**

One $89.50 French Beaver **FUR COAT** Last season's — **$29**

$19.95 Hirschmaur **COATS** Small sizes only — **$9.88**

$1.00 ,$1.15, $1.35 Holeproof Silk **STOCKINGS** (2 Prs., $1.35) Pair — **69c**

One $79.50 Northern Seal **FUR COAT** Last season's — **$29**

Women's 79c **FABRIC GLOVES** Special — Pair — **25**

$1.44 to $2.95 Women's **WINTER HATS** Special — **25c**

Children's **WINTER HATS** Sold for $1.00 — **25c**

$3.95 to $5.95 **CHILDREN'S SNOW SUITS** **$1.44**

To $35.00 Women's **WINTER COATS** **$11.88**

Women's $1.00 **COTTON DRESSES** **50c**

1 Group Women's **BETTER WINTER COATS** **$7.88**

Formerly to $19.75 Boys' **Wash Top SUITS** Cloth Pants formerly $1.00 **69c**

COTTON DRESSES Long sleeve. Up to $1.98 — **99c**

49c and 59c Women's **KNIT UNIONS** Rayon stripe — **29c**

Women's Flannel Gowns and **PAJAMAS** Special — **50c**

One $89.50 Northern Seal **FUR COAT** Last season's — **$29**

To $7.95 Children's **WINTER COATS** At — **$3.88**

$1.00 to $1.98 **BLOUSES** Silk and Cotton — **50c**

Women's $1.00 Wool **SWEATERS** Slip-On — **59c**

Women's Tuckstitch **GOWNS and PAJAMAS** **50c**

59c to 69c Girls' **DRESSES** Sizes 3 to 14 — **39c**

59c to 79c Wool **SKATING HOSE** **29c**

$1.00 to $1.39 Girls' **DRESSES** (2 for $1.35) — **69c**

$10.95 Girls' Winter **COATS** Fur collars — **$4.88**

$2.98 Part Wool Double **BLANKETS** 72x84 and 72x90 in. — **$1.79**

Women's **Handkerchiefs** 10c values — **2 for 5c**

Odd Group! **CURTAINS** Sold to $1.59 Pr.— Pr. — **66c**

$1.98 to $4.95 Women's Silk **DRESSES** Mostly small sizes — **$1.00**

One Table Children's **APPAREL** Formerly to $1.00 — **39c**

To 69c Women's Costume **JEWELRY** At — **9c**

One Group Women's Winter **COATS** Formerly to $12.95 — **$3.88**

Part Wool Sheet **BLANKETS** Special — **59c**

Numerous Other Small Items Too Numerous To List, Prominently Displayed In Our Store — On Racks and Counters

Markets

SALEM PRODUCE
(Wholesale Prices)

Fancy eggs, low 17c. high 19c; butter, 25c.

Chickens—Light, 14c; heavies, 18c and 20c.

Apples, $1.35 and $1.50 bushel.

Potatoes, 75c to 85c bushel.

SALEM GRAIN
(Prices Paid at Mill)

Wheat, 65c bushel.

Oats, 30c bushel.

No. 2 yellow corn, 58c.

CHICAGO PRODUCE

Butter 979,212, steady, prices unchanged. Eggs 14,646. easy; prices unchanged.

CLEVELAND LIVESTOCK

Cattle 200 steady; steers 1,200 lb up prime 11.00-50; 750-1,100 lb choice 10.00-11.00; 600-1,000 lb choice 9.00-10.50; heifers 8.00-9.50; cows 5.50-6.50; bulls 7.00-8.00.

Calves 300 steady; choice 12.00-13.00.

Sheep and lambs 1,200 active; choice 9.00-50; wethers 4.50-5.50; ewes 3.50-4.50.

Hogs 1,000; 10 higher; heavy 250-300 lbs 7.35-95; medium 220-250-lb 8.25; butchers 8.50; yorkers 8.50.

PITTSBURGH LIVESTOCK

Hogs 30; mostly 15 higher; good and choice 160-220 lbs. 8.40-8.50; 260--70 lbs. 7.50-8.00; sows 6.75 down.

Cattle 100 squoted s;eady; best steers Monday 10.25; calves 100; steady to strong; good and choice vealers 12.50-13.50.

Sheep 300; steady; good and choice fat lambs 9.00-9.75; sheep nominal.

CHICAGO GRAIN

CHICAGO, Feb. 2.—The wheat market was in a rut today with prices little changed from yesterday. Strength at Liverpool was only fractionally reflected here.

Opening unchanged to ¼ higher, May 69-69⅛, July 68⅞, wheat later held steady. Corn started unchanged to ½ higher, May 50¾-51, July 51⅞-52⅛.

TREASURY RECEIPTS

WASHINGTON, Feb. 2—The position of the treasury Jan. 31:

Receipts, $11,510,318.37; expenditures $12,098,420.94; net balance $2,932,988,696.40, including $2,288,064,042.76 working balance.

Receipts for the fiscal year (since July 1) $3,235,436,995.84; expenditures $5,222,590,404.16; excess of expenditures $1,987,153,408.32; gross debt $39,631,276,260.53, an increase of $2,7171,099.75 above the previous day.

New York Stocks

	Yest. Close	Today Noon
A. T. & T.	153⅛	154
Am. Tob. "B"	87½	88¼
Anaconda	29	29½
Case	84¼	
Chrysler	73	74½
Columbia Gas	7⅜	7⅞
General Electric	38¾	39¾
General Foods	38½	38⅝
General Motors	45⅞	46¾
Goodyear	31⅞	32¼
G. West Sugar	25	25
Int. Harvester	56⅞	58
Johns-Manville	93½	92¾
Kennecott	36½	36¾
Kroger	23¾	24¼
Montgomery-Ward	48¼	49
National Biscuit	23⅞	24
National Dairy Prod.	13	13¼
N. Y. Central	17⅞	18⅜
Ohio Oil	9⅛	9
Packard Motor	4⅛	4⅛
Penna. R. R.	20⅛	20⅛
Radio	7	7
Reynolds Tob. "B"	40½	41
Sears-Roebuck	68	68
Socony Vacuum	12¾	12⅝
Standard Brands	6⅝	6¾
Standard Oil of N. J.	49⅜	49¾
U. S. Steel	57⅞	59⅛
Westinghouse Mfg.	106	106¼
Woolworth	48	48⅜

HOUSE TO KEEP MATCHING PLAN

Scans Relief Bill Before Voting On Senate Amendments

(By Associated Press)

COLUMBUS, Feb. 2—Determined to preserve the matching requirement, the Republican leadership in the Ohio house of representatives went over the $5,000,000 temporary poor relief bill with a magnifying glass today before bringing it up for a vote on senate amendments.

They wanted to make sure that the amendments did not nullify a clause requiring the cities and counties to spend a dollar of local funds for each dollar they would receive in state aid.

The amendment particularly scrutinized would recognize the local government's January relief expenditures and encumberances as matching funds. In other words, if a city spent or encumbered $100,000 for relief last month, it would be eligible to apply for a similar amount in state funds.

McCulloch's Warning

Speaker William McCulloch, who warned that the rural bloc in the house would go along with no relief bill unless matching was required, wanted to determine if, after January, a city could obtain state grants equal to its monthly relief debt

He indicated that if the matching clause was not impaired, the house would concur in the senate amendments and send the five-month appropriation measure to Gov. John W. Bricker for his signature.

The Republican leadership of the senate, which passed the bill late yesterday, 32 to 2, agreed with city officials that the bill was not satisfactory. The cities contend they have no funds to match the state money.

However, Sen. Frank Whittemore, Republican floor leader, said house leaders promised to go along on a bill to appropriate another $1,000,000 or more if the funds in the present measure were found to be inadequate.

Senator Leo M. Ascherman (R-Cuyahoga) generally expressed the cities' viewpoint when he declared "this bill is no good to Cuyahoga county as it now stands with the maching requirement."

"We should practice economy," he added, "but we can't feed people on economy."

Offers Amendment

He offered an amendment to recognize cities' expenditures for Works Progress Administration and National Youth Administration projects as matching funds, but it was rejected.

The dissenting votes against the bill were cast by Senator Don R. Thomas (D-Montgomery) and Tom L. Gallagher (D-Cuyahoga).

The bills vest the administrative authority in the state welfare director; empowers the state emergency board to distribute the $5,000,000, and requires counties to set up a central agency for compiling information on every person receiving any form of public assistance.

No provision is made for paying of 1938 relief deficits totaling more than $3,378,000. To cope with this situation, Sen. Richard Milroy (R-Lucas) introduced a bill which would enable cities to issue 10-year bonds to fund relief deficiencies. No principal payments would be necessary for five years.

The house also turned its attention to means of releasing local funds for relief. It was expected to vote today on bills which would free inheritance and intangible taxes so that they might be spent to aid the indigent.

Extend Cigaret Tax

A bill extending the cigaret tax (one cent on each 10 cigarettes) through March 31, 1941, was made ready for the governor's signature after the house concurred in senate amendments, 118 to 8. The measure repeals a clause ear-marking the approximately $7,500,000 a year revenue for the schools.

Two appointments of the governor were confirmed unanimously by the senate. They were Dr. R. H Markwith of Akron as health director and George C. McConnaughey of Cleveland as public utilities commissioner.

The senate and house planned to adjourn late in the day for the weekend.

Persons who want anything, know The News is the Want Medium in this vicinity. So read it.

SCOUT, 4-H WORK COMBATS CRIME

Juvenile Judge Reveals Church Work Antidote To Delinquency

(Continued from Page 1)

thirty seven boys and 144 girls were made wards of the court.

Theft was the most frequent type of delinquency mentioned, involving 129 boys and five girls. Ranking next were sex offenses with 35 boys and 76 girls. Other offenses included: Truancy, 35; runaways, 30; ungovernable disposition, 57; personal injury, one; mischief-destruction of property, eight; begging on streets, two; drunkenness, three.

Two hundred and twelve of the delinquents were found to be between the ages of 12 and 16; 139 between 16 and 18; 28 between nine and 12 and two between six and nine. Ten boys and ten girls were listed as parole violators.

One hundred and thirty seven delinquents were from East Liverpool; 36 from Salem; 76 from Wellsville and 25 from East Palestine. Offenders from smaller communities included 45 from Lisbon; 19 from Leetonia; ten from Columbiana; nine from Salineville and 24 from smaller villages.

MORE WINTER IS PREDICTED

Weather Observer Sees Customary Quota of Snow, Chills

(Continued from Page 1)

one below, compared with four below last January.

Precipitation last month was 2.42 inches, with 10 inches snowfall, which was more than the January, 1938, record of 1.93 inches precipitation and eight inches snowfall.

Six days last month were clear, 15 partly cloudy and 10 cloudy, said Copeland.

According to records, the normal temperature for the last 47 years is 27 degrees and precipitation for the same period 2.93 inches.

The coldest January on record was in 1918 when the mean temperature was 13.1 degrees. The January with the heaviest snowfall was in 1911 when a 28.8 inch measurement was taken.

Be Seeing You

OKLAHOMA CITY, Feb. 2.—Detectives Charles Scott and J. M. Mabe raided a rooming house, found nobody home but confiscated two suitcases containing eight gallons of whisky.

Attached to one of the suitcases was a note: "I've been here come down to the house."

They added a postscript: "We've been here, too. Come down to the police station."

GUARD SHAKEUP IN PEN HINTED

Illicit Traffic in Drugs And Liquor at Ohio Pen Charged

(By Associated Press)

COLUMBUS, Feb. 2.—There were indications today that a shakeup in the guard personnel and perhaps the removal of Deputy Warden August Ptak might result from an investigation of Ohio penitentiary ordered by Welfare Director Charles L. Sherwood.

Warden James C. Woodard was instructed to clean up what Sherwood described as an illicit traffic in drugs and liquor or lose his job. Sherwood said that he also was not satisfied with the cooperation Woodard had received from Ptak.

Both Woodard and Ptak, named to their positions by former Gov. Martin L. Davey, are under civil service and unless they resigned it would be necessary to file ouster charges with the civil service commission to remove them.

Ptak has general charge of operations inside the walls of the century-old prison.

Sherwood indicated that there would be some guard changes because of information he had received that some of them were involved in the bootleg traffic. He was represented in the investigation by William F. Amrine, superintendent of corrections.

The director told Woodard during a conference late yesterday that the "mess" must be cleaned up or he would lose his job.

"I have definite evidence of the traffic," Sherwood declared later. "This is not a reflection upon the integrity of Warden Woodard, and I have complete confidence that he will be able to clean up the mess."

Sherwood said the warden was "heartily in accord" with the investigation, although he did not believe conditions to be "as bad as painted." William F. Amrine, newly appointed superintendent of corrections, was assigned to assist in the inquiry. Amrine attended yesterday's conference.

Not only did the drug and liquor traffic exist, Sherwood said he had learned, but special favors were being purchased by some convicts "from guards who are not loyal to their warden."

"It will be necessary to strengthen materially the discipline for guards and convicts as well as stamp out the illegal traffic," he added.

Information given him in affidavits and statements by former and present employes of the prison led to his demand for a cleanup, Sherwood said, adding he had discussed the matter earlier with Woodard.

The investigation, another of a series involving the prison, was demanded four years to the day after Woodard was named Warden by former Gov. Martin L. Davey.

In January, 1935, Davey initiated a senate investigation of the prison and lodged charges of maladministration against Warden Preston E. Thomas. During a hearing on the ouster proceedings, Thomas resigned and the charges were dropped. On Feb. 1, Davey promoted Woodard from deputy warden to warden.

Current reports that Amrine would succeed Woodard should the warden be ousted were termed conjecture by Sherwood.

"I am not after Woodard's job," the director said.

Professor Dies

OXFORD, Feb. 2.—Prof. F. L. Hadsel, head of the Latin department of Miami university, died of a heart ailment at Miami Beach, Fla., friends learned today.

Persons who want anything, know The News is the Want Medium in this vicinity. So read it.

Judge Elmer T. Phillips Will Speak at Moose Rally

Lodge to Initiate Class In Honor of Director J. Jack Stoehr

Judge Elmer T. Phillips of Youngstown will be the guest speaker at 2 p. m. Sunday when Salem lodge of Moose initiates a class of candidates in honor of J. Jack Stoehr of Steubenville, regional director of the Loyal Order of Moose.

Lodgemen from several cities in the district will attend the meeting to hear Judge Phillips and to honor Stoehr. A social gathering will follow the initiation and program.

A large class of candidates will be initiated. H. S. Ball, membership director, has been here for some time in charge of the membership campaign.

Judge Phillips, a member of the court of appeals, is one of the outstanding members of the Moose in this district. Because of his ability as a public speaker he always draws a large audience.

Judge Elmer T. Phillips

PROPOSED PLANE SALES DEBATED

Can Builders Supply Both U. S. and France Is Big Query

(Continued from Page 1)

made public," retorted Senator Clark (D-Mo), "I would be very glad to completely explode that theory."

Clark, pressing for publication of most of the record of the committee's inquiry into the projected plane sales to France, was promised united support in this move by the Republican committeemen, Senators Austin, Nye of North Dakota, Holman of Oregon, Gurney of South Dakota and Bridges of New Hampshire.

The Republicans announced that they favored a policy of selling war supplies to all countries that are truly neutral.

By implication, they exempted Japan, although the neutrality act has not been invoked in the Sino-Japanese struggle. Plane manufacturers voluntarily stopped sales to Japan last summer at Secretary Hull's request.

The President told the committee frankly, members said, after Tuesday's meeting, that this country intended to help the democracies of Europe build up their defenses against threats of totalitarian aggression by selling them war planes and supplies.

He also was said to have made it plain that the administration intended the European democracies should have all the advantages of the latest developments here in planes, rather than having to take models which the army had put in use a year previously.

People's Service Drug Wins Contest

Announcement of the People's Service Drug store's victory in a recent "sweepstakes" sales contest was made here today.

The Salem store competed with 140 others in its population and sales division and finished on top. Manager Glenn Arnold, as a result, received a cash prize of $150 and an all-expenses-paid trip to Washington, D. C. While in the national capital he attended the President's ball.

New Building

SIDNEY, Feb. 2.—The Monarch Machine company announced plans today for a new $160,000 office building to be completed by April 1.

"SLOTS" BANNED IN COURT ORDER

Labeled As Gambling Devices By Ohio's Supreme Court

COLUMBUS, Feb. 2.—Slot machines, the state supreme court held today, are gambling devices and cities in Ohio cannot, through licensing, turn them into producers of revenue.

Ruling on a suit brought by William J. Krause to enjoin Cleveland officials from placing in operation a city ordinance providing for licensing of varous types of machines, the court late yesterday affirmed a common pleas court order that allowed the restrainer and reversed an appellate court ruling that set aside the injunction.

The decision was unanimous ex- who did not participate because he who di dnot participate because he did not hear the arguments.

"Where the result of a game is determined by the automatic or mechanical operation of a device upon which the game is played, and not subject to the control of the player, it is a result determined by chance," the court held.

At Cleveland, Safety Director Eliot Ness said he would allow a "reasonable" time for removal of the machines from business houses.

The court also refused to upset administration of the estate of Daniel Cronin by the probate court of Stark county, which had been sought by Carroll County Prosecutor Lamoine Handley. Handley contended that although Cronin died in Stark county, he was a resident of Carroll and his estate should be administered there. Determination of which county was entitled to inheritance taxes was the issue. The court said the Carroll county prosecutor had other legal remedies.

TRY THE SALEM NEWS

ENTERPRISE CO. SET TO EXPAND

Large Volume of Work Seen; Ship Machine To Russia

(Continued from Page 1)

into one with the rest of the plant and giving the largest crane a runway of nearly 300 feet.

Some of the machinery has already been installed along the west side of the new shop, that side of the shop to be devoted to the production of appliances of the Riise Engineering Co., an affiliate of the Enterprise Co., whose line is drilling machinery and other appliances for the oil industry. The Riise company's office building adjoins that of the Enterprise on S. Main st.

It is learned that the Enterprise Co. has in anticipation a considerable volume of work. This week it shipped out, in addition to several shipments of steel, a "branner" machine with Russia as its destination. The "branner" machine is used in polishing galvanized iron and tinplate and derives its name from the fact that wheat bran is employed in the process.

The machine includes a series of cloth-covered rolls, the cloth covering, when applied, being subjected to a 60-ton pressure. The bran used in the polishing process is handled by the machine in such a way that it is used over and over.

This machine is among the Enterprise firm's largest pieces of construction. It constituted a load for a large flat car, and left for the coast via the Pennsylvania railroad

Steel Stack Erected

The U. S. Vanadium company has erected at its Columbiana plant, a new steel stack, 30 inches in diameter and 100 feet long. Considerably higher than the company's old stack, the new one is designed to carry into the upper air currents the smoke and fumes from its smelting operations, which are said to have a blighting tendency in their effect on vegetation and damaging effect on some materials.

The taller stack has eliminated this trouble, it is said. The Vanadium company produces an element of steel from an ore shipped here from Colorado.

The new stack was erected in one piece by the Broomall Construction Co. of Salem. It was of local manufacture.

'Gators' Capers

CHICAGO, Feb. 2.—The groundhog might be all right as a weather prognosticator, but out at the Brookfield zoo future climatic conditions are gauged by the antics of the alligators.

Assistant Director Robert Bean has observed that when the alligators leave their sandy perch and slide into the pool—rain or snow are not more than 12 hours away.

Bean believes it's a matter of body temperature which the 'gators adjusts to climatic conditions.

CLIP THIS AD and BRING TO THE LEASE DRUG STORE TODAY

Here is a surprise bargain; a big, family size bottle of a famous medicine, which originally sold for $1.00 is now only 49 cents. This medicine is excellent for so-called rheumatic and neuritis pains, soreness in region of gall bladder, distress after eating, nervousness and tired feeling when same are due to constipation and lazy liver. We guarantee this medicine and will promptly refund full purchase price to any person who is not satisfied that it is not worth 10 times the price asked for it. If your body is loaded with poisons as a direct result of above mentioned condition, this medicine will drive such poisons right out of you. Try it. Don't delay, bring in this ad today and ask for "Old Mohawk Bitters"—Nature's faithful helper that brings on regularity. Sold in Salem only at the J. H. Lease Drug Stores.

OPPORTUNITY DAYS

Friday and Saturday, Feb. 3 and 4

ENTIRE LINE OF Winter Hats — Values to $5.00 — Only $1.00

Hosiery — Regular 69c Value — 2 Prs., $1.00

Flannel and Potters Moss Robes, H. Coats — Regular $5.98 Value — Only $2.98

WARM KNIT Pajamas — Regular $1.98 Value — Only $1.00

A Few Silk Dresses Left—Drastically Reduced!

SELECTION $2.98 WOOL SKIRTS Only $1.98

All $1.98 Long Sleeve SWEATERS Only.. $1.00

BIG REDUCTIONS ON SILK GOWNS, PAJAMAS, SLIPS, DANCE SETS

Many Other Bargains In All Departments

Chapin's Millinery
375 East State Street

OPPORTUNITY DAYS

Do you want to make your Shoe Dollars go farther? Then read the following:

WOMEN!
$1.95 will buy you a very nice pair of black or brown Suede Ties or Pumps. Get a pair of these to finish out the winter season. Values to $4.00.

GIRLS!
$2.45 will buy you a Cordo Moc Oxford, medium low heels. A shoe that cannot be surpassed for school wear. Sizes 4½ to 8 — AA to C.

BOYS!
$2.95 will buy you a Wing Tip Welt Oxford, either black or tan. Unexcelled for fit and service. These oxfords regularly sell for $4.00. Sizes 2½ to 6.

MEN!
$3.45 will buy you any man's $4.00 Shoe in the store — dres or work. High or low.

BE SURE IT'S HUTCHESON'S
NEXT TO THE FARMERS NATIONAL BANK

ELECTRIC RANGES
BRAND NEW—FULLY GUARANTEED

A-B TABLE TOP, Model 36-66, equipped with 4 Chromalox Long Life Sealed-in units — $140 Value— Now — $88.00

WESTINGHOUSE MODEL PK-640—Latest Table Top Cabinet — complete with 3 Westinghouse Corox Speed Units and Economy Cooker — an outstanding bargain at — $99.50

FRIGIDAIRE MODEL B-21—Most modern design, completely automatic. Finished in Frigidaire lifetime poreclain, Frigidaire Super-Speed surface units, "Thermizer" Cooker, Surface Light and Minute Minder. — $139.50

GUARANTEED USED RANGES

WESTINGHOUSE MODEL BM-64 — Equipped with electric timer, Corox Speed units and thrift cooker— One only — $119.50

A-B TABLE TOP, Model 35-60, Sealed-in Steel Chromalox Units, Thrift Cooker, High Speed Oven with positive heat control — formerly sold for $149.50—1 only — $84.50

REFRIGERATORS

SAVE ON 1937 MODEL FRIGIDAIRES, Complete with the Modern Meter-Miser—Frigidaire Super-Freezer — Stainless Porcelain Interiors — and Other Exclusive Frigidaire Features.

Full Three-Year Guarantee

MODEL DRS 7-37—Full Family Size — Finished in gleaming Dulux— 2 Only — $129.50

DRS MODEL 5-37—Over Five Cubic Feet of Storage Space— 2 Only — $109.50

GUARANTEED USED REFRIGERATORS
RECONDITIONED BY FACTORY-TRAINED MECHANICS

6 CUBIC FOOT FRIGIDAIRE — Lifetime Porcelain Finish — Years of service left in this unit. — $89.50

MODEL SUPER 536 FRIGIDAIRE—Lifetime porcelain finish. Latest mechanism— One only — $124.50

MODEL SUPER 936 FRIGIDAIRE —Finished in lifetime porcelain. Over 9 Cu. Ft. of storage space. A bargain at — $174.50

IRONERS & WASHERS

Used A-B-C Electric Washers

ABC MODEL 157—A washer constructed with automotive standards. Self-lubricating cut steel gears. Large size tub—One only — $64.95

ABC MODEL 177—Dryer Type Washer — Large capacity porcelain tub. Rugged ABC construction. Precision dryer mechanism — See it demonstrated — 2 only at — $94.50

Brand New Iron-Rite Ironers

A BRAND-NEW DUOFOLD MODEL—Ironrite that irons everything. Folds up into a space smaller than a kitchenchair. High speed cast steel ironing shoe pointed at the ends just like your hand iron. Formerly sold for $129.50. Aa few only! — $99.50

Demonstrator Iron-Rite Ironers

MODEL 30 IRON-RITE IRONER — Complete with exclusive Iron-Rite features — 2 Only at — $69.50

IRON-RITE MODEL 50—A 1938 MODEL — Has Iron-Rite cast steel shoe with 2 open ends. Fully guaranteed. 1 only at — $74.50

SEE THE MANY BARGAINS IN OUR LAUNDRY EQUIPMENT SECTION!

Low Down Payments — Easy Terms

OHIO EDISON CO.

OPPORTUNITY DAYS

FRIDAY and SATURDAY, FEBRUARY 3rd and 4th

McCulloch's

NEW CURTAINS

FILET MESH AND SHADOW WEAVE NETS!

Extra Soft Finish Tailored Curtains

Wide and Extra Wide

Ruffled Curtains

CHOICE — PAIR $1

OPPORTUNITY DAYS SPECIAL

Footwear	Footwear
Women's Formerly $2 - 3 Val. $1.00	Children's! Broken Lots 79c
Work Shoes	**Hosiery**
Men's! Good Wearing Soles $1.59	Wos., Full Fashioned (2 Pairs) . $1.10

Merit Shoe Co.

379 E. State Street Salem, Ohio

Nobil's Removal Sale

SALE! MISSES' AND CHILDREN'S SHOES

Up to $1.69 Grades **$1.00** Straps and Oxfords. Patent and gunmetal. Long wearing soles. Sizes to 3.

Up to $1.98 Grades **$1.44** Straps and Oxfords. Patent, gunmetal and brown. Leather soles, rubber reels. Sizes to 3.

NOBIL'S

Everything Reduced

75c BUYS $1.00 WORTH!

INCLUDING EVERY ITEM IN THE STORE

COMPARE THIS PRICE

Never Before! Never Again, will you Match This Buy! Two-tone Jackets with all wool body and all leather sleeves . . .

Compare the quality of this Jacket with others!

REGULAR POPULAR PRICE $4.98

DISCOUNT 25%

SALE PRICE $3.74

ROBERT'S Men's Shop

378 EAST STATE STREET

SEE OUR AD ON PAGE 13

HOSIERY

TWO PAIRS HOSE $1.00

Regular 69c Value

CHAPIN'S MILLINERY

375 East State Street

HERE'S A REAL VALUE

WILTON CARPET

3 frame, 9 wire, full pitch Wilton Carpet, 1-3 more surface yarn than other carpets at this price. A regular $4.35 value. Sewed and laid. Yard $3.45

W.S. ARBAUGH FURNITURE STORE

Cor. State and Lincoln

PATCHWORK QUILTS

Good weight quilts in gay patterns, bright colors. With strong unbleached muslin backs. Cut size, 72 in. by 78 in. $1.00

PENNEY'S

Schwartz's

FORMERLY TO $7.95 — WOMEN'S SILK

Dresses

$1.88

PRINTS — PLAIN SHADES

SIZES: 12 to 54

FOR OPPORTUNITY DAYS

EXTRA SPECIALS

•OPPORTUNITY DAYS•

MEN'S WOOL

SWEATERS

One of a Kind—Special 98c

BOYS' CORDUROY

OVERALLS

Sizes 4 to 8—Regular $1.19 Bib Style (Gray, Green, Blue) 69c

SEE OUR AD ON PAGE 11

BLOOMBERG'S

ON STATE STREET

EXTRA SPECIAL VALUES FOR OPPORTUNITY DAYS!

DRESSES Regular $2.99 and $3.99 values $1.00

$3.99 DRESSES ODD LOT — LARGE SIZE $2.99

Cotton House Coats	Satin Slips
Reg. $1.95. Sizes 12 to 44 ...... $1.00	Lace trimmed 69c
Purses	**Cotton Dresses**
Regular 99c value 59c	Real values for Friday and Saturday $1

JEAN FROCKS

"THE LITTLE MONEY DRESS SHOP"

529 E. STATE STREET SALEM, OHIO

Opportunity Days Special

80 - SQUARE

19c PRINTS

Brand new Spring and Summer patterns, cut from new bolts. Guaranteed fast color. Buy a supply now 12c

Skorman's

Valentines

FOR DISTINCTIVE VALENTINES — SEE OUR WINDOW DISPLAY —

OFFICE EQUIPMENT

Adding Machine Paper .... 3 for 25c

Staple Machine $2.00

Letter Files .... Single 50c; Double 95c

25% OFF ON BERGER EQUIPMENT IN STOCK

$105.00 Desk $78.50

$62.00 Letter File $46.50

$54.00 Letter File $40.50

Used Typewriter Desk and Chair $25.00

SALEM BOOK STORE

140 SOUTH BROADWAY PHONE 36

OPPORTUNITY DAYS SPECIALS

2—1938 6-FT. COLDSPOT ELECTRIC REFRIGERATORS

96 ice cubes—10-point cold control. Deluxe enamel outside, porcelain inside. $134.50 value. 5-Yr. guarantee on Rotorite unit. For Opportunity Days $100

2—10-TUBE Superheterodyne SILVERTONE RADIOS

3 wave bands, foreign reception, dial tuning. Large 12-in. speaker. $69.95 value. Opportunity Days Special .. $44.95

2—DELUXE KENMORE ELECTRIC WASHERS

All white enamel, large streamlined wringer. Insulated tubs. 8-sheet size, 25-gallon capacity. $69.95 value. For Opportunity Days Only $59.95

1— 48-IN. RINSE SINK AND CABINET

With mixer faucet and spray. An unusual value to be found at this money-saving price. $55.00 value. Opportunity Days Special $39.95

Above Merchandise Can Be Purchased On Our Easy Payment Plan

Sears-Roebuck

SALEM SALES CO.

SALEM, OHIO

130 S. BROADWAY PHONE 226-R

OPPORTUNITY DAYS

Calif. Sweet Wine Port, Sherry, Muscatel . $1.39 Gal.

Ginger Ale, Lime Rickey, Orange, Root Beer 89c Cs. 24 Oz. Bottles

CHIANTI $1.10 Btl.

Blackbery 55c Qt.

LEISY'S $2.10 Case

WEBBER'S ALE $2.10 Case

ROYAL CANADIAN $2.00 Case

CORSO'S WINE SHOP

PHONE 289

REDECORATING?

VISIT OUR MODERN HARDWARE AND BUILDERS' SUPPLY STORE — WE CAN HELP YOU!

Our large selection of Household Hardwares, Carpenter Tools, Paints, Varnishes, Shellacs and related accessories serve every purpose in redecorating.

For General Construction Work, see our complete line of Builders' Supplies.

ALSO:

WHEEL TOYS — BICYCLES — SLEDS — SKIS

VISIT US DURING OPPORTUNITY DAYS!

Salem Builders Supply Co.

175 S. ELLSWORTH AVE. PHONE 96

HALLIE C. ROESSLER, MGR.

Opportunity Days

FRIDAY AND SATURDAY

MEN'S HEAVY DUVETEEN

FLANNEL SHIRTS

Actual $1.39 Value Grey or Brown

Sizes 14½ to 17 .... 69c

FINAL CLOSE--OUT

BOYS' SHIRTS

Actual 49c Value Many Choice Patterns

Sizes 8 to 14. Hurry! They Won't Last! .. 27c

MEN'S SHOWER-PROOFED — Final Clearance! Actual $19.50 Values

TOPCOATS . . . $9.88

REISMAN'S

METZGER BLOCK SALEM, OHIO

Theatre Attractions

Leo Carrillo, Jane Withers and Henry Wilcoxen in a scene from "Arizona Wildcat", which is featured Friday and Saturday at the State.

Jane Withers has Leo Carrillo, Pauline Moore and William Henry with her in her latest and, by far, the best of her film escapades, "The Arizona Wildcat", which shows Friday and Saturday at the State.

Henry Wilcoxen and Douglas Fowley also have important roles in the picture, which tells the story of a clever youngster who mistrusts the efforts of law forces in a small western town to clear out a gang of rustlers and desperadoes.

In Early Days of West

The story takes place in the early days of the west, when gang rule held the law in its hands. The youngster enlists a happy-go-lucky, mild mannered Spaniard, played by Carrillo, in her campaign to round up the gang. She bluffs the town into thinking her friend is a dead shot and quite a character and, between them, they manage to clear the name of young Henry, who has been framed as a murderer by the rustlers.

The film gives the young actress plenty of action and features several sequences where she sings. In one of the scenes she sings the old favorite in Spanish.

Showing tonight and continuing through Saturday is the Walt Disney color cartoon, "Ferdinand the Bull", which tells the story of a bull that "just liked to sit and smell the flowers". The cartoon is made without a voice, but told by a narrator who reads the story exactly as it is in the Munro Leaf best seller of the same name.

All those who have read the little best-seller volume titled "The Story of Ferdinand" now can see this amazing and amusing young bull's screen debut.

No Desire to Fight

The story, now beloved by millions, concerns a bull who, unlike his little brothers and cousins, had no desire to aim for a bull ring career in Madrid, but wished to spend all of his life sitting idly under a tree drinking in the beauties of nature.

The highlight of the story comes when Ferdinand is stung by a bee just as men from the bull ring in Madrid come to the pasture to pick out the fiercest bull of the lot. Naturally, pacifistic Ferdinand is chosen, and his adventures from there on make for a highly amusing adventure.

The Three Mesquiteers, John Wayne, Ray Corrigan and Max Terhune, return in "Sante Fe Stampede" which shows at the Grand Friday and Saturday.

The Thursday only feature, at the State is, "Devil's Island", starring Boris Karloff in a dramatic role of a convict who escapes from the French penal colony.

666 relieves COLDS Fever and Headaches due to Colds
Liquid, Tablets Salve, Nose Drops
Try "Rub-My-Tism"—a Wonderful Liniment

COLUMBIANA

The Good Cheer club of the Lutheran church met Tuesday evening at the church with Carl Lesher and Ernest Werner in charge of entertainment. Refreshments were served by Harry Heltzel, Leland Lipp, Olaf Todd, Carl Gleckler, an Webster Yarian. The Lutheran church council met Wednesday evening.

The Bi-monthly Workers conference of Grace Reformed church was held Wednesday evening at the church, starting with a coverdish supper in charge of Misses Ruth Kurtz and Wilma Knopp and Mrs. Carrie Pfau.

The Missionary society of the Presbyterian church met Wednesday afternoon at the church for the February meeting.

The monthly meeting of Columbiana County council of the American Legion will be held Friday evening, Feb. 10, at Wellsville.

Mr. and Mrs. D. H. Hepburn attended a recent dinner at the Hotel Wick, Lisbon, in honor of C. M. Young, who retired as cashier of the Peoples State bank.

Made Amazing Speed

H. Lloyd Child

This is H. Lloyd Child, the test pilot who free-power dived a plane over Buffalo, N. Y., at better than 575 miles per hour. It was the fastest speed ever made by a plane. Child was testing a heavily-armored Curtiss Hawk 75-A pursuit ship for the French government at the time.

GETTING RESULTS

Classified ads. are alert salesmen on duty every night. They get results.

OUR READERS

THE COUNTY JAIL

Editor The News:

Practically every grand jury, county visiting board, federal department of justice, and state fire marshal certainly cannot all be wrong about our county jajil.

A few years ago two Salem men who failed to "help feed the kitty", spent six months in that unhealthy bull pen on liquor charges. Mr. Van Blaricom's suggestion about the "saintly" expresses my sentiment. If would-be saints would come down to earth and take interest in their fellow men, many a small offender would never reach the jail stage.

As I understand God's word, though people make mistakes, true religion lies in aiding less fortunates by helping to raise their moral and living standards.

A good job for the saintly of our county would be to investigate the system used in "investigating rackets." With all the information placed in the hands of Prosecutor Stouffer during the last two years, how did Salem escape with one minor indictment in four investigations? Were the gambling devices used at the Davey picnic, July 24 Salem owned? Or was that getting too hot to handle? How about the Sunday liquor selling? Or were they given a special permit.

The 306 thousand dollars spent on our court house, should have included a sanitary jail, but some things about that job actually smelled of waste, lack of good business, or otherwise. What private job could pay four bosses full time with only two to six men working at times?

What became of stone that men were paid $1.50 per hour to dress. Where did the county truck deliver them?

Thanks to Judge Lones' probation system a number of minor offenders escape serving a jail sentence. And, considering the calibre of some of our enforcement officials and their methods, I congratulate the judge.

I suggest that the county build a modern reasonable priced sanitary jail for small offenders, and use the old one for crooked officials and major offenders, if and when we secure a prosecutor of the Tom Dewey type.

GEORGE BRICKER

Wins Farm Post

R. W. Hudgens

R. W. Hudgens has been appointed assistant national administrator of the Farm Security Administration. Hudgen, 43, a native of Laurens County, North Carolina, has been director of Region Five of FSA for the last three years.

TRY THE SALEM NEWS

• AUTOMOBILE
• FIRE
• WINDSTORM

•FIDELITY AND SURETY BONDS
•BURGLARY INSURANCE
•CASUALTY POLICIES

GORY K. JONES
INSURANCE AGENCY
MURPHY BUILDING SALEM, OHIO
PHONE 607

NOBIL'S REMOVAL SALE!
NOW GOING ON

All Our $3.98 Grades of
DR. DANIELS'
Suede Arch Support Shoes
For Women
$2.67
•Suede •Straps •Ties •Pumps •Stylish •Styles

These shoes need no introduction! Thousands of women are wearing these shoes with satisfaction. Get yours' tomorrow at this reduced price!
Sizes 4 to 9.
Widths AAA to EEE

WOMEN'S NOVELTY SHOES
Values to $2.98
$1.00
• SUEDE
• LEATHER

All these shoes are from our own stock and are placed on sale for quick selling. Choose from straps, ties and pumps. All heel heights. All sizes.

BROKEN LOT OF WOMEN'S NOVELTY
SHOES 50c
Values to $1.98. All Sizes But Not In Every Style

MEN'S HEAVY DUTY 4-BUCKLE
Arctics
$1.67
•Rubber
• Cloth
Thick soles and heels. Reinforced toe.
Sizes 6 to 11.

MEN'S Work Shoes
Comp. Soles
Sizes 6 to 11
$1.00

Regular 79c and 98c
WOMEN'S SNAP
GAITERS
59c
Black, white and brown.
All sizes.
Cuban heels.
Better Grade ... 79c

BOYS' 3-BUCKLE
RUBBER ARCTICS
Sizes to Six ... $1.47

MEN'S 98c
WORK RUBBERS
Storm Style, Thick Soles— Sizes 6 to 11 ... 77c

BOYS'
DRESS OXFORDS
Composition Soles — Sizes 1 to 6 ... $1.44

Men's Dress Oxfords $1.67
NOBIL'S SHOE STORE
Men's Work Shoes $1.67

Extra Special!
Men's Heavy
$1.45 Moleskin
Work Pants
$1.29

THE GOLDEN EAGLE
Salem's Greatest Store for Men and Boys

Extra Special!
Auto Brand
Blue
Work Shirts
- 44c -

SUITS - OVERCOATS
TOPCOATS
$15.00
Formerly Priced to $25

To make way for new Spring merchandise we have cut prices to the bottom. Sizes are broken, but plenty from which to choose.

BALANCE!
SUITS - OVERCOATS - TOPCOATS
$17.00 $21.75 $29.75

EXTRA SPECIAL!
25 Dozen
Men's $1.00
DRESS SHIRTS
69c

All $2.00
MANHATTAN
DRESS SHIRT
$1.65
(White Not Included)

SHIRTS
$1.09
Fownes
Essley $1.65
Tru-Val, $1.35

EXTRA SPECIAL!
15 Dozen
$2.50
Manhattan
PAJAMAS
$1.65

EXTRA SPECIAL!
Broken Sizes $5.00
MALLORY AND DOBBS HATS
$3.39

10 Doz. $1.00 SILK TIES . . . 69c

SALE

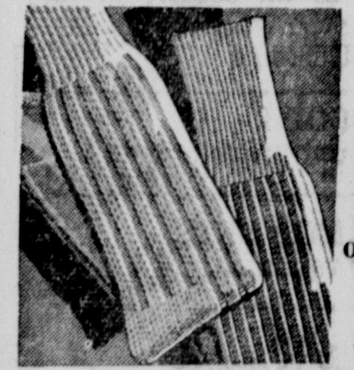

Special! 25c
Men's Fancy Dress Hose
Regulars or Shorts
19c

SALE

Special! 95c
Heavy Cotton Union Suits
59c

SALE

Special! 25c
Extra Quality Shirts, Shorts
19c

BOYS' SPECIALS
Boys' 2-Knicker Suits
$5.95
Boys' 2 Long Pants Suits
$9.95
$1.98 Boys' Longies, $1.49
25c Shirts & Shorts 17c
25c Short, Long Hose 19c
$2.98 Cord'y Longies $1.98
$2.98 Boys Oxfords $2.45

SHOE SPECIALS!
MEN'S WALK - OVER OXFORDS
Broken Sizes
$5.85

FREEMAN DRESS OXFORDS
Broken Sizes
$3.85
Men's 4-Buckle Cloth Arctics $1.98
10% Reduction On All Rubbers!

Extra Special!
20c Heavy Double Faced
Canvas Gloves
- 13c -

Broken Lots!

Men's Blue Denim Blanket Lined Coats			$1.25
Maroon and Black Wool Gloves, pair			59c
Men's Wool Slip-On Sweaters			$1.00
Men's Fancy Bordered Handkerchiefs, doz.			$1.00
Men's Heavy Wool Zipper Jackets			$1.98
Men's Corduroy Wool Lined Coats			$3.25
Kaynee Wh. Suits	$1.00	Boys' Overcoats	$1.00
Wool Zip. Jackets	$1.00	Boys' Sweaters	49c
Children's Suits	$1.00	Boys' Knickers	49c
Wool Ski Pants	$1.00	Boys' Lea. Helmets	49c

Extra Special!
Boys' 79c
Kaynee Shirts
- 59c -

McCULLOCH'S Opportunity Days, Friday and Saturday

WOMEN'S WINTER COATS

$19.98 Coats ---- Now $9.98
$22.50 Coats ---- Now $11.50
$28.00 Coats ---- Now $14.00
$39.50 Coats ---- Now $19.75
$48.00 Coats ---- Now, $24.00
$58.00 Coats ---- Now, $29.00

One Group Women's Dress and Sport Coats, $10.00, Special at ---- $6.90

One Lot Children's Coats ---- ½ Price

100 WOMEN'S SILK AND RAYON DRESSES

Real Bargains — Values to $10.00

Included in this group are New Spring Dresses in prints and plain colors — and Dresess taken from our regular stock of better dresses, plain blacks and colors. Formerly selling up to $10.00 ---- $2.99

ALL BETTER DRESSES ½ PRICE

$10.95 Dresses $4.98
$16.50 Dresses $8.25
$19.95 Dresses $9.97

HOUSE DRESSES

Wrap-Around Style

A large selection fast color print styles. Specially grouped. Regular 69c. Sizes small, medium and large ---- 2 for $1

WOMEN'S CHALLIS DRESSES

A group of 13 only! Regular $3.98, only as long as quantity lasts. Sizes 12 to 18. On sale at ---- $1.00

WOMEN'S BEACON ROBES

Regularly $3.98. Small, medium and large. ---- $1.99

ONE GROUP WOMEN'S UNIFORMS

Values to $1.29, white and colors. Odd sizes ranging from 14 to 46 ---- 69c

EXTRA! SALE OF EXTRA! NEW COTTON SLIPS

With built-up shoulder. Colors: white and blush. Exceptionally well tailored. A 59c value. 39c (2 for 75c)

Al brand snew slips. Sizes 36 to 44
Extra Large Sizes, 46 to 52 — 49c

Rengo Belt Foundation Garments

With inner belt. Special group. $2.50 value ---- $1.49

KOTEX

SANITARY NAPKINS
Economy Package

48 Napkins for ---- 74c

EXTRA! 59c and 69c Value EXTRA! SILK HOSIERY

Chiffon and Service Weight

2 Prs. $1.00

Full fashioned, high quality irregulars of a much higher priced hose. You'll recognize the quality. Stock up now for weeks to come! Sizes 8½ to 10½

Pantie Dresses

Sizes 3 to 6½ 7 to 16. Good quality, vat dye prints. New Spring styles and patterns, attractively trimmed. 2 for $1.00

Boys' All-Wool Sweaters

Regular $1.98 values. Slipover style in good serviceable dark colors. Sizes 30 to 36 ---- 98c

Misses' Slip-Over Sweaters

An excellent group of smart styles in choice colors. Regular $1.00 values ---- 50c

OPPORTUNITY DAYS SALE - SILKS -

Regular Values to $1.00

A fine group of pure dye Silks, Satins, Novelty Silks and lace metallic patterns. Plan your spring sewing now by selecting these fine value materials. Yard ---- 50c

Panne Satin

For Slips and Lingerie

Regular 39c quality. Colors: Gold pink, green blue and white. Yd. ---- 29c

Women's $1.00 Neckwear

Satin and pique. Some slightly soiled. Specially priced ---- 50c

Men's Handkerchiefs

Regular 10c, all white, soft finish ---- 4 for 25c

Men's Handkerchiefs

All white, white with colored borders and fast color blue bandannas. Good size ---- 6 for 25c

Women's Hankies

Fancy prints, colored borders, plain colors and white ---- 6 for 25c

Women's 10c Hankies

Including all linen prints and cottons, some plain colors ---- 3 for 25c

Women's Fabric Gloves

Choice of the season's fancy cuff and styled back patterns. Colors: Blue, black, brown, grey, rust. Former $1.00 values. Pair ---- 49c

Men's Ties

Hundreds of these ties have been sold at 39c! Dozens of attractive, colorful patterns. Rich-looking. A real thrifty price for Opportunity Days ---- 25c

Gift Items — Half Price

Many odd lots and assortments of small, useful and attractive items. Excellent for prizes and gifts. Special!

UMBRELLAS

OPPORTUNITY DAYS SPECIAL!
New! Colorful! Oil Silk!
$2.00 Values — On Sale While Quantity Lasts

Beautiful floral and geometric designs on coored grounds with Catalina handles ---- $1.19

32-Pc. "Capri" Dinner Sets

Beautiful floral design on ivory ground. Service for six. Only a limited quantity on sale. A $4.50 value. Set ---- $1.99

EXTRA SPECIAL! SHEETS!

A Value That Is Extremely Special!

81x99 Inch — 81x108 Inch 99c

Our lowest price ever for this fine sheet. "Run of Mill" of a famous nationally advertised brand. The first quality in these sheets sells regularly at $1.69.

The irregularities of these sheets consist mainly of uneven hems or an occasional oil spot — nothing to impair the wearing quality. (Limit 6 to a Customer)

WASH GOODS

Special assortment, 80-count prints, lawns, voiles, etc., yard ---- 12½c

CHENILLE BATH SETS

Bath mat and seat cover to match. All colors ---- $1.00

Extra Special! PART WOOL BLANKETS

Regular $4.98 pair, 25% wool. 72x84 in. size double bed blankets. Colored block patterns sateen bound. Pair ---- $2.98

STEVENS' ALL-LINEN CRASH TOWELING

18 inches wide with green border ---- 5 yds. 75c

LINEN TABLE DAMASK

Bleached or unbleached. Formerly $1.69 yd. Yard ---- $1.19

LINEN CRASH LUNCH CLOTHS

52x52 and 54x54 inches. Made of fine linen with colored stripe borders. Special ---- 69c

LINEN LUNCH CLOTHS

36x36 and 52x52 in. sizes. Fast color print patterns ---- 2 for $1

TURKISH TOWELS

19x38 in. size in pastel shades of green, orchid, yellow, rose and blue ---- 3 for 50c

HAND EMBROIDERED PILLOW CASES

Regular 69c pair. Attractively worked designs on soft tubing. Pair ---- 49c

KNITTING WORSTED YARN

Odd lot. Values to 69c. 4-Oz. skein, 4--ply, While quantity lasts. Special ---- 39c

3c SALE OF NOTIONS

Choice of Dozens of Every Day Items

Such as Pins, Thimbles, Elastic, Thread, Sponges, Tape Measures, Glass Ware, Bias Tape, Metal Sponges, Shoe Strings, Sanitary Napkins, Dyes, Envelopes Ash Trays, Garters, Floss and dozens of other items. Choice ---- 3c

Stamped Pillow Cases

42 in. wide, made of fine grade Pepperell, ready to embroider. Regular 69c grade ---- 2 for $1.00

Under Bed Shoe Cabinets

Partitioned shae cabinet made in low flat style with castor bottom, to slide under with caster bottom, to slide under ---- 89c

EXTRA SPECIAL! NEW RUFFLED CURTAINS

Beautifully paterned in choice 6 colored figure combinations on ivory ground. Also all ecru ground. Complete with Priscilla tops and tie-backs ---- 2 Prs. $1.00

$1.00 Fancy Pillows

On sale while quantity lasts only. Limited quantity. Choice of fancy colorful covers. Kapok filled ---- 69c

Indian Blankets

Dark paterns, suitable for any use. Jacquard designs. Size 66x80 inches. Formerly $1.39 ---- $1.00

Sheet Blankets

Regular 69c and 79c values. Size 70x80 in. Colored block patterns. ---- 2 for $1.00

SOAPS! SOAPS!

Buttermilk and Oatmeal Soap Large cakes. A real value! ---- 4 cakes 25c

$4.98 Occasional Tables

12 only! Tables in walnut and maple finish. On sale while quantity lasts ---- $2.98

Chintz Covered Boudoir Chairs

$4.98

Six-Way Floor Lamps

Somplete with lined washable silk shade and 300-watt bulb and reflector. Just a few at this price! ---- $6.98

9x12 Ft. Size Rug Pads

Protect the life of your rugs. Exceptionally well made. Bound edges, moth proof. Waffle top. Reg. $4.98 pads. ---- $3.94

Window Shades Specal!

Washable Cellulose Fiber Shades 36 in, wide, Colors: Green or ecru., regular 39c. Special ---- 29c

Rag Rugs

Bright colorful patterns, fringed ends. Size 24x48 inches. Formerly 79c To close out ---- 3 for $1.00

Floor Covering

Armstorng's Heavy Quaker Quality Felt Base —7 discontinued patterns. Full rolls. 6 ft. wide. Regular 55c yd. Sq. Yd. ---- 37c

WHILE THEY LAST!
A REAL BUY!
One Lot Soiled

Hemstitched Sheets

Fruit of the Loom. Assorted sizes. Values to $1.75. Special

$1.00 Ea.

FAST COLOR Print Aprons

Attractively designed. Finished in dainty colored bindings.

25c ea.

NEW IMPROVED Dri-Kleen Fluid

For home dry cleaning. Non-explosive, quick drying

2 Gal. 89c

BOYS' COTTON KNIT Shirts & Shorts

Regular 59c grade

49c

BOYS' FLEECE Union Suits

Formerly 79c. Special

39c

GIRLS' 10% WOOL KNIT Union Suits

Pink. Sizes 4 to 16. Regular 59c values

39c

WOMEN'S Snuggies

25c Val. Cotton ---- 19c
39c Val. 10% Wool ---- 29c
69c Val. 20% Wool 2 for $1

CHILDREN'S Cotton Sleepers

With feet. Formerly 49c Sizes 2-3-4-5

29c

Wriseley's Water Softener

5 pound bags. Extra special for Opportunity Days only

39c

NEW THIMBLE END Curtain Rods

Easy to thread through curtain, and won't sag; made for genuine satisfaction. Extends from 28" to 48". Lacquered brass finish

10c

Hand Bags

One group formerly $1.00. Mostly all black styles. Some colors

59c

Playing Cards

Regular 25c decks. Limited quantity. Special

19c

SALE OF Stepladders

Sturdily-built, and reinforced for safety

4 Ft. ... 79c
5 Ft. ... 89c
Step Stools ---- 79c

Work Sox

Regular 39c value. Special

4 prs., $1.00

Boys' Golf Hose

Fancy patterns, well knit, elastic cuff. Regular 25c value

12½c Pr.

Costume Jewelry

Assortment of regular $1 pieces

50c

Here and There About Town

Mission Workers Here

Rev. and Mrs. James L. Kinder, who were here for a short visit with Miss Nelle Lewis, Liberty st., left Wednesday morning for Los Angeles, Calif. They were here enroute from Hartford, Conn., where they took special work at Hartford university.

Rev. and Mrs. Kinder will leave Los Angeles in March for Arrah, Bihar province, India, where they will engage in mission work, under the direction of the board of foreign missions of the Methodist church. They are sponsored by the Emory Methodist church, Pittsburgh, under the "parish abroad plan," and will be in India for a term of seven years.

The Kinders were co-workers with Miss Lewis, returned missionary from India, in their first term there.

Archery On Skiis

Miss Joyce Spencer, 15, daughter of Mr. and Mrs. Frank Spencer of Akron, former Salem residents, is one of the members of the younger set in Akron to take up the new winter sport of archery on skiis.

Miss Spencer, granddaughter of Mr. and Mrs. F. M. Lafferre of Ohio ave., is a sophomore in Akron East High school, where the new sport is rapidly becoming popular.

Transferred To Indiana

Robert Horstman of East Fourth st., who has been associated with the J. C. Penney company here for 12 years, has been transferred to the La Portia, Ind., store. He left yesterday to assume his new duties. Mrs. Horstman will join him in a few days.

Mr. Horstman was presented a farewell gift from the store here.

Past Rulers Night

Past Exalted Rulers and Old Timers night will be observed by Salem lodge of Elks at their meeting tonight following dinner at 6:30.

On Thursday night, Feb. 16, the degree team of Painesville lodge will put on initiation ceremonies for the Salem lodge. There will be entertainment and a buffet lunch.

Rev. DeVol to Speak

Rev. Charles DeVol, member of the faculty of Marion college, Marion, Ind., a missionary, will speak at 11 a. m. Sunday at the First Friends church.

Rev. DeVol, widely known for his work here and in the foreign mission field, is the son of the late Drs. George and Isabel DeVol.

Townsend Meeting

Entertainment, featuring Lodge's orchestra, will follow the regular Townsend club meeting at 7:30 p. m. Friday in the Memorial building.

Hospital Notes

Lois Ann Firestone of 1037 North Ellsworth ave., had her tonsils removed today in Salem City hospital.

Recent Births

Mr. and Mrs. Howard H. Herold of 462 Vine ave., are the parents of a son born early this morning in Salem City hospital.

San Quentin Powder Keg As Prisoners Refuse Their Food

SAN QUENTIN, Calif., Feb. 2 — San Quentin prison, largest in the country, was a powder keg today as thousands of ravenous convicts sat idle in their cells growling complaints about the food they refused to eat.

Several days ago rumbled criticism about too much "corned Willie"—corned beef hash—on the prison menu grew into talk of a revolt. Yesterday the hunger strike quickly spread in the overcrowded prison from a few hundred men in the jute mill to nearly 4,000 of the prison's 5,300 inmates.

Warden Court Smith decided to take no chances on permitting massed demonstrations today by the sullen convicts. He announced no one would be permitted to leave his cell unless he first agreed to eat his meals as usual.

The warden stayed in the big prison yard more than two hours yesterday, talking to groups of the men and urging all who refused their noon meal to go back and eat it. Some of the convicts went back to work without eating; some remained idle, and no attempt was made to force them to their tasks.

Smith said the regular "hash Wednesday" menu was changed yesterday because of the many complaints which had reached his ears, and the meal the men refused to eat was spaghetti and meat-loaf, pickles, white bread, brown beans and tea.

"That's a very good meal, isn't it?" he added.

Church Meet Ends

COLUMBUS, Feb. 2. — A final business session and address by Bishop G. Bromley Oxnam of Omaha, Neb., today brought to a close the annual joint convention of Ohio pastors and church women. Bishop Oxnam, speaking last night, said that in his opinion "democracy is not doomed to be wrecked and the best assurance of preservation is uniting executive and research minds."

Speaks In Lisbon

LISBON, Feb. 2—Edwin Pugh of Wellsville, a member of the Northwest Territory expedition, addressed members of the Kiwanis club when they me at noon today at the Wick hotel.

Pugh was a member of the caravan which last summer retraced the route leading to the Northwest Territory 150 years ago.

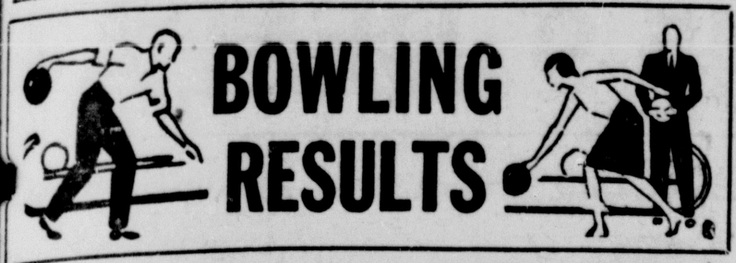

Losing two out of three games to Tyson's West End Service, the Citizen's Ice & Coal dropped from first place in the Pastime league at the Grate Recreation alleys last night.

The Columbiana Firestones replaced the Ice & Coal team as league leader by taking three games from the J. C. of C. No. 1.

The Hutter Coals climbed from sixth to fifth place by taking three games with the Stillicious Chocolate Milks, while in other matches the Washingtonville Odd Fellows won two heats over Roberts Men's Shop, Jr. C. of C. No. 3 took two games from Loudon V-8's and the last-place Bossert team upset Jr. C. of C. No. 2 in two games.

First and second place teams in the Masonic Ladies league came out on top in matches at the Masonic alleys last night as the leading Elks five won two out of three games with the Salem News and the second-place Ohio Edison took two out of three from Mullins Office.

The S. S. Kresge ladies won two out of three games from Wark's and the Electric Furnace took two out of three heats with the Bankerettes in other matches.

Miss Olive Ramsey of the Ohio Edison team turned in a 544 series to lead individual performances for the night. Miss Ramsey's 544 series included a 224 single game

MASONIC LADIES LEAGUE

	Won	Lost	Pct.
B. P. O. Elks	46	11	.807
Ohio Edison	40	17	.702
Mullins Office	37	20	.649
Kresge's	34	23	.596
Wark's Cleaners	26	31	.456
Salem News	23	34	.404
Electric Furnace	14	43	.246
Bankerettes	8	.49	.140

SALEM NEWS			
Reich	163	97	110—370
Miller	101	128	118—347
H. Jackson	148	97	137—382
Kline	177	155	136—468
Vanck	151	100	136—387
Totals	740	577	637—1954

ELKS			
Mounts	116	103	144—363
Hassey	111	141	116—368
Galbreath	129	118	138—385
Robinson	122	110	153—385
Covert	138	160	138—436
Totals	616	632	689—1932

ELECTRIC FURNACE			
O'Hara	115	100	128—343
Burrell	89	133	102—324
Sheen	110	114	124—348
Minth	117	115	135—367
Leonard	111	129	113—353
Totals	542	591	602—1735

BANKERETTES			
McNeelan	94	93	120—307
Shears	115	110	94—319
Naragon	109	115	125—349
Campbell	133	127	138—398
Burson	150	97	123—370
Totals	601	542	600—1743

S. S. KRESGE			
White	149	122	141—412
Akens	139	112	148—399
Curry	93	123	136—352
Caldwell	148	137	136—421
Roessler	136	169	167—472
Totals	665	663	728—2056

WARK'S			
Harris	201	148	136—485
S. Hanna	157	122	128—407
Pauline	134	128	123—385
A Hanna	156	136	94—386
Blind	93	112	136—341
Totals	741	646	617—2004

MULLINS OFFICE			
Detimore	130	137	134—401
Buchfelner	130	124	173—427
Koenreich	127	132	150—409
Tucker	169	112	129—410
Orr	152	166	154—472
Totals	708	671	740—2119

OHIO EDISON			
Hall	144	108	113—365
Groner	132	144	120—396
Harroff	160	127	126—413
Beatty	149	137	127—413
Ramsey	169	224	151—544
Totals	754	740	637—2131

PASTIME LEAGUE

	Won	Lost	Pct.
Columbiana Firestones	49	11	.817
Citizens Ice & Coal	46	11	.807
Tyson's Service	46	14	.767
Wash'ville I. O. O. F.	39	18	.684
Hutter Coals	32	28	.533
Loudon's V-8's	30	30	.500
Robert's Men's Shop	28	32	.467
Jr. C. of C. No. 3	28	32	.467
Stillicious Chocolates	19	41	.317
Jr. C. of C. No. 2	18	42	.300
Jr. C. of C. No. 1	13	47	.217
Bosserts	.9	51	.150

CITIZENS ICE & COAL			
Phillips	203	190	150—552
Tolerton	167	162	188—517
Hawkins	170	167	196—533
Burns	154	152	166—472
Hiltbrand	149	175	201—525
Totals	843	846	910—2599

TYSON'S SERVICE			
Zines	187	222	175—584
Parsons	193	163	159—515
Decrow	200	180	161—541
Hull	153	162	211—526
Shepard	193	154	192—539
Totals	926	881	898—2705

JR C. OF C. NO. 3			
Parks	153	190	177—520
Talbott	159	147	...—306
Linton	147	191	173—511
Olloman	136	...	137—273
Brown	164	175	145—484
Rossman	...	166	130—296
Totals	859	839	762—2460

LOUDON V-8'S			
A. Loudon	170	170	178—518
C. Fuller	136	161	136—433
C. Campbell	121	234	179—534
W. Roach	182	127	178—487
C. Board	138	113	...—251
P. Loudon	...	...	140—140
Totals	847	805	811—2463

WASH. I. O. O. F.			
Dinsmore	127	190	129—439
Culler	153	163	133—449
L. Spear	120	138	142—400
H. Spear	159	137	135—431
A. Spear	165	180	181—526
Totals	724	808	720—2252

ROBERTS MEN'S SERVICE			
Malloy	183	123	129—435
Reese	189	143	150—432
M. Weiner	97	140	112—349
B. Weiner	119	128	116—363
Huffer	164	147	165—476
Totals	752	681	672—2105

JR. C. OF C. NO. 1			
Beck	197	159	168—524
Carey	131	100	112—343
Smith	123	130	168—421
Phillips	142	149	157—448
Christian	133	1566	173—462
Totals	726	694	778—2198

FIRESTONES			
Klingensmith	134	214	166—514
Bowling	166	191	145—502
Shontz	163	106	137—406
Hoover	163	138	170—471
Patterson	159	144	186—489
Totals	785	793	804—2382

HUTTER COALS			
B. Pauline	166	170	156—492
M. Spack	136	167	174—477
G. Schuster	125	146	192—463
B. Miller	173	174	153—500
R. Booendorfer	180	204	154—533
Totals	780	861	829—2470

STILLICIOUS			
Whinnery	133	174	180—487
Herron	148	199	105—452
Flick	105	83	130—318
Homan	154	153	194—501
Boals	173	153	167—493
Totals	713	762	776—2251

BOSSERTS			
Girard	167	145	166—478
Murray	124	...	144—268
Knopp	151	185	181—517
Donbar	145	...	181—326
Weikart	156	113	...—269
Bruderly	...	144	160—304
Cowher	...	133	...—133
Totals	743	720	832—2295

JR. C. OF C. NO. 2			
Fitzpatrick	153	140	167—460
Gregg	149	...	...—149
Wright	149	150	133—432
Mathews	135	154	162—451
Zimmerman	142	150	145—437
Jones	...	130	135—265
Totals	728	724	742—2194

Owner Is Holdout

CHICAGO, Feb. 2.—Owner P. K. Wrigley became the Chicago Cubs' first bonafide holdout today.

Sifting through contracts returned by 11 Cubs, who despite their failure to sign, insist they are not holdouts, Wrigley declared:

"Maybe they are not holding out, but I am."

Wrestling Results

ST. LOUIS—Jim McMillen, 220, Antioch, Ill., pinned Dorv Roche, 220, Decatur, Ill., 23:25.

READ THE WANT COLUMN

City Bowling Tournament Schedule

FIVE-MAN EVENT

Monday, Feb. 6

7 p. m.—Kelly's Service, Demings, Berg Bretzels and Fernengel Colts.

9 p. m.—Bossert's, Metzger Hotel, Bloomberg's and Crescent Machine.

Tuesday, Feb. 7

7 p. m.—Ohio Edison, Citizen's Ice & Coal, Columbiana Firestones and Salem News.

9 p. m.—Moose, Mullins Foremen, Washingtonville Odd Fellows and Stillicious Chocolate Milks.

Wednesday, Feb. 8

7 p. m.—Smith Creamery, Masons "A", Salem Label Co. and Reich Sports.

9 p. m.—Salem Eagles, Althouse Motors, Jr. C. of C. No. 2 and Pickups.

Thursday, Feb. 9

7 p. m.—Electric Furnace Office, Meissner's Service, Electric Furnace Americans and Salem Polo Club.

9 p. m. — Loudon V-8's; Floding & Reynard Drugs, Masons "B" and Jr. C. of C. No. 3.

Friday, Feb. 10

7 p. m.—Sanitary office, Democratic Club, Economy V-8's and Merit Shoes.

9 p. m.—Calladine's Service and Hutter Coals.

DOUBLES-SINGLES

NOTE—Doubles and singles are combined in this schedule. Bowlers will roll in the doubles event first and follow with their competition in the singles, except in cases noted by the letter D or S, indicating bowlers will compete in only doubles (D) or singles (S)).

Monday, Feb. 13

6:30 p. m. — Hiltbrand-Phillips, Brobander-Ward, Primm - Miller, Armstrong-Willis (D).

7:15 p. m.—Brown-Parks (D)).

8 p. m. — Burns-Tolerton (D), Hutter-Calladine, Pauline - Harris, Covert-Tubbs.

8:45 p. m.—Votaw-W. Smith (D).

9:30 p. m.—Beardmore-Carlisle, Tetlow-Mellinger, Kopp-Weikart, Cower-Murray.

Tuesday, Feb. 14

6:30 p. m. — Shontz-Bowling, Klingensmith-Eaton, Hoover - Patterson, A. Wright-Warren.

8 p. m.—Meissner-Thomas, Hays-Jackson, Bonnell-Burns, Davis-A. Smith (D).

8:45 p. m.—P. Covert-Finley (D).

9:30 p. m.—Grate-Hawley, Detwiler-Alexander, Pauline - Hutter (D), M. White-Tubbs(D).

10:15 p. m.—Kline-Albright (D), Brown-Parks (S.

Wednesday, Feb. 15

6:30 p. m. — Finley - W. Shepard, Carpenter-Harroff (D), Fitzpatrick-Mathews (D), Frank-Pelton (D).

7:15 p. m.—R. Painter -S. Painter (D), C. Malloy-V. Malloy, Jr., (D.) R. Wright-Clay (D).

8 p. m.—Akens-Hobart, Youtz-Mitchell (D, Ference-Nicora, Hempstead-James Carpenter.

8:45 p. m.—Oesch-Blackburn (D),

9:30 p. m.—M. White-T. Reese (D), Craig-Caldwell, Berger-Bolen, Butler-Schrom.

10:15 p. m.—M. White (S).

Thursday, Feb. 16

6:30 p. m.—T. Reese-Konnerth, Spack - Harris (D), Vaughan - A. Wright, W. Linton-Massa.

7:15 p. m.—W. Smith-Thomas (D), Ketterer-Jackson (D).

8 p. m.—Althouse-Haessly, J. Reese-R. White, Reich-DiRienzo (D), Dunbar-Bruderly (D).

8:45 p. m. — G. Koenreich (S) Dunbar (S), Bell (S), England (S).

9:30 p. m. — Naragon - Albright (D), A. Loudon-P. Loudon, Fuller-Campbell, Roach-Boord.

10:15 p. m.—R. Albright (S), I. Dodge (S)).

Friday, Feb. 17

6:30 p. m.—Zimmerman-Mathews (D), W. Miller-Bodendorfer, Hempstead-Campsey (D), Juergens-Beck.

7:15 p. m.—J. Arnold-Girard (D), R. Zimmerman (S), L. Campsey (S).

8 p. m.—John Carpenter-Armstrong, Willis-Grate (D), Hawkins-Aldom, Wentz-Wilkinson.

8:45 p. m.—H. DeRienzo (S), Willis (S).

9:30 p. m. — A. Spears-Herron, Whinnery-Boals, E. Herron-Homan, G. Harroff (S), Rossman (S)).

10:15 p. m. — Rossman-Olloman (D)).

Protest Signing

EAST LANSING, Mich., Feb. 2.—Ralph H. Young, athletic director at Michigan State college, declined to comment today on reports he would protest to Judge Kenesaw Mountain Landis against the signing of Glen Rankin, M. S. C. pitcher, by the Cleveland Indians. At Cleveland, Frank Kohlbecker, business manager of the Indians, said the boy quit school before a contract was discussed.

Bowling Schedule

Tonight

COMMERCIAL LEAGUE

7 p. m.—Crescent Machine vs. Smith Creamery; Leetonia Super Service vs. Washingtonville Odd Fellows; Grate Recreation vs. Polo Club.

9 p. m.—Salem Label Co. vs. Berg Bretzels; Grate West End Service vs. Merit Shoes; Ohio Bell vs. Salem News.

Friday, Feb. 3

FEDERAL LEAGUE

7 p. m.—Brownie's Amoco vs. Meissner's Service; Eagles vs. Sanitary Office.

9 p. m.—Sanitary Shippers vs. Democratic Club; Ohio Edison Sales vs. National Brass & Copper.

OPPORTUNITIES

Opportunities to buy to advantage are found daily in The News classified adv. columns.

REMEMBER—THE Rexall DRUG STORE FOR LOWEST PRICES IN TOWN

THE Rexall DRUG STORE 36th FEBRUARY Birthday SALE

WIN $16.95 Aluminum Set IN MISSPELLED WORD CONTEST Come! Get details today!

THE Rexall DRUG STORE 36th FEBRUARY Birthday SALE

Our Birthday — Your Party! Help yourself to a slice of savings during this Celebration Sale. Be sure to get our big four-page sale sheet, and see the hundreds of other items displayed at our store.

Rexall 36th BIRTHDAY SALE — Rapid Electrex Toaster 79¢ CORD EXTRA. Nickel finished, automatic turning. Underwriter's approved.

125 foot roll Wax Paper 13¢ each 3 for 37¢. Use wax paper to cover foods and to wrap sandwiches and lunches. Save money on this offer.

25¢ size tube Klenzo Shaving Cream 19¢
25¢ pound Puretest Epsom Salt 19¢
75¢ pint size Puretest Mineral Oil 59¢
89¢ quart size Floor-Brite Liquid Wax 69¢
49¢ pack 115 Modern Charm Facial Pads 39¢
5¢ quality Stork 3-hole Nipples 3¢

Pack 500 Klenzo Facial Tissues 21¢. Tough, lintless facial tissues to remove face creams and make-up. Also used for handkerchiefs.

Rexall 36th BIRTHDAY SALE — 29¢ pack 10 Permedge Razor Blades 23¢. Double edge. Extra-keen.

Rexall 36th BIRTHDAY SALE — 25¢ 1oz. size Puretest Tincture Iodine 19¢. Antiseptic dressing to prevent infection.

Rexall 36th BIRTHDAY SALE — BIG Bottle Mascal's HAND LOTION 39¢. Extra large bottle. Popular hand lotion. Dries quickly.

Regular Size DEFENDER Water Bottle 69¢. High quality. Bargain price. Guaranteed Rexall product. Will give useful, comforting service.

50¢ full pint Puretest Rubbing Alcohol and a 49¢ pack 100 Puretest Aspirin Tablets a 99¢ value 59¢ for both. Thousands appreciate this opportunity to buy such needed items. Rexall PRODUCTS

Rexall 36th BIRTHDAY SALE — Regular 25¢ size Gardenia PERFUME 3¢ on purchase of one 50¢ size Gardenia Face Powder. A combination every woman can use.

Rexall 36th BIRTHDAY SALE — 50¢ Klenzo Cocoanut Oil SHAMPOO 33¢. Leaves the hair soft, fluffy and lustrous.

Regular size DEFENDER Fountain Syringe 69¢. Regular size, durable syringe bottle with necessary fittings. Will give maximum service.

Rexall DRUGS

Rexall 36th BIRTHDAY SALE — 75¢ size U. D. Cherrosote Cough Syrup 69¢. Pleasant tasting. Does a thorough job.

Rexall 36th BIRTHDAY SALE — Pack 1 doz. Rexettes SANITARY NAPKINS 17¢ ea. 3 for 49¢. Soft. Absorbent. Conforming.

ASK FOR BIG 4-PAGE SALE SHEET

ACCEPT A 25c BOX CARA NOME FACE POWDER as a gift from us when you buy a 25¢ size Cara Nome Perfume only 25¢ with this coupon. Clip now and bring to our Rexall Drug Store and we will give you 25c package of famous $2.00 Cara Nome Face Powder with purchase of 25c bottle of $3 oz. Cara Nome Perfume. OFFER VOID AFTER FEB. 28, 1939. NAME ADDRESS REXALLITE CASH REDEMPTION VALUE 1/10 OF ONE CENT

25¢ pack 12 Puretest Glycerin Suppositories 17¢
75¢ pound can Rexall Theatrical Cold Cream 49¢
50¢ pack 100 Puretest Yeast Tablets 37¢
50¢ size Rexall Nasal Spray 39¢
10¢ size "$50,000" Chocolate Syrup 8¢ each 2 for 15¢
Plain, Peanut or Almond EXTRA LARGE Chocolate Bars 9¢
25¢ — ½ lb. size Klenzo Silver Polish 19¢
1 inch x 5 yd. Firstaid Adhesive Tape 17¢

USE THE Rexall REMINDER COUPON NOW! THIS REXALL COUPON WORTH 37¢ — 26¢ — 89¢ pack 50 Puretest HALIBUT LIVER OIL CAPSULES PLAIN. Favorite source for Vitamin A. Use the Rexall coupon now. 63¢ WITH COUPON. NAME ADDRESS CASH REDEMPTION VALUE OF COUPON 1/10 OF ONE CENT. COUPON VOID AFTER FEBRUARY 28, 1939

Rexall 36th BIRTHDAY SALE — 35¢ tube Stag BRUSHLESS SHAVING CREAM 29¢. No muss or fuss of brush and lather.

pound roll ELI Cotton 23¢. Clean, soft absorbent cotton in handy roll.

49¢ bottle of SILQUE Shampoo and 49¢ bottle of SILQUE Hair Tonic 59¢ for both. You'll like this combination to take better care of your hair. A REXALL PRODUCT

For Valentine's Big 2 lb. Horton's Chocolates IN MAMMOTH RED HEART BOX 98¢. Enjoy delicious chocolates at a low price.

Rexall 36th BIRTHDAY SALE — Pound size Homemaid Peppermint Patties 29¢. Delicious chocolate coating.

49¢ pint size Mi31 ANTISEPTIC SOLUTION and 49¢ pint size Rexall Milk of MAGNESIA 59¢ for both. Every family needs this special. Use Mi 31 as a mouth wash and gargle. Use Milk of Magnesia to stimulate sluggish bowels. REXALL PRODUCTS

Rexall 36th BIRTHDAY SALE — 50¢ - 6 oz. size Stag After-Shave Lotion 39¢. Soothing; cooling after shaves. Astringent.

25¢ size Rexall MILK OF MAGNESIA TOOTH PASTE 17¢ ea. 3 for 49¢. Super whitener Neutralizes mouth-acids. Stock up at this price.

New Quire Boxes Lord Baltimore Stationery 29¢ 39¢ 49¢. Make your letters more attractive. Choose a box of this stationery. Birthday Sale prices. A REXALL PRODUCT

$1.00 pint Puretest NORWEGIAN COD LIVER OIL 79¢. Vitamins A and D—essential aids to sturdy growth.

Rexall 36th BIRTHDAY SALE — 25¢ Klenzo TOOTH BRUSH 19¢. Sturdy bristles clean teeth better. Buy now.

ALL REXALL PRODUCTS SOLD ON A MONEY BACK GUARANTEE OF SATISFACTION

DR. WEST COMBINATION
DR. WEST TOOTH BRUSH 25c
DR. WEST TOOTH PASTE 35c
60c Value — For 39c

J. H. Lease Drug Co.
State and Lincoln Phone 93 (TWO FRIENDLY STORES) State and Broadway Phone 72

Remember— Rexall products are tested and approved by the United Drug Department of Research and Technology.

LISTERINE COMBINATION
LISTERINE TOOTH PASTE 40c
PRO-PHY-LACTIC TOOTH BRUSH, 50c
90c Value For 59c

SPECIAL — for — FRIDAY and SATURDAY ONLY
4.75x19 Tires .... $4.98 —Tubes, 88c
5.25x18 Tires .... $5.99 —Tubes, 88c
5.50x17 Tires .... $6.58 —Tubes, 98c
6.00x16 Tires .... $7.45 —Tubes 98c
Mounted Free
BUTLER'S SERVICE CENTER
West State Street at Jennings
Distributor for
KELLY Springfield TIRES

QUAKER CAGERS OUT TO AVENGE 45-9 DEFEAT

J. DICKEY LOST TO QUAKERS IN FRIDAY BATTLE

Salem Reserve Strength Hit by Loss of Veteran Player

With memories of the worst defeat of his coaching career still fresh in mind, Coach Herb Brown takes his 1938-39 crop of Salem High school basketeers to Massillon tomorrow night to see what can be done about avenging this set-back.

Two years ago Brown's team was handed a 45 to 9 trimming on the Massillon floor by a Massillon team which later advanced to the finals of the state tournament.

The Quakers partially atoned for this defeat by nosing out the Tigers, 30 to 28, here last year, but the victory was not as sweet as it would have been had it been scored on the Massillon court.

Tomorrow night's game may be the last opportunity the Quakers will receive to complete their revenge for the lop-sided licking inasmuch as the Salem-Massillon basketball relationship may not be resumed after this season.

Coach Paul Brown of Massillon declared last season that his teams will play no more games in Salem because of the small floor here. If he continues to uphold this declaration the Salem-Massillon relationship may be dropped because it is Salem's turn to have the game next year.

Coach Herb Brown, however, has said that he is willing to have his teams play Massillon on any floor, regardless of size, and will play the Tigers every year at Massillon if Salem school officials agree to the arrangement.

In order to prepare themselves for play of the spacious Massillon floor, the Quakers practiced Tuesday night at Leetonia's new gym and last night on Mount Union college's court.

Loss of Jim Dickey from the squad is expected to injure the Quakers reserve strength for the important game. Dickey, who was a regular last year, was declared ineligible for competition Wednesday because of scholastic difficulties.

Although he has not figured prominently in the Quakers games to date, Dickey has been valuable to Brown as a reserve. He has played in all of the Quakers 10 games but has been in the starting lineup only five times.

Coach Brown indicated today that he will probably use Jimmy Kleon in place of Dickey in the first line of reserves. Kleon has been improving rapidly in recent games, showing increased defensive strength along with good offensive work. He has appeared in three varsity games.

Brown plans no change in his starting lineup, unless one of the regulars fails to show up well in practice today. He will probably start Bill Schaeffer at center, Amos Dunlap and Galen Duncan at forwards and Burton Sutter and Glenn McLaughlin at guards.

McLaughlin has recovered from a knee injury suffered in the Warren game last Friday night.

Along with Kleon, Brown will have Les Knepp available for reserve duty.

Boasting a record of eight wins in 10 games, the Tigers are rated as one of the best teams in Ohio. Their two defeats were suffered at the hands of the unbeaten New Philadelphia Quakers, 24-19, and the Barberton Magics, 33-31.

Massillon has posted victories over Sharon, Pa., 27-22; Canton Lehman, 54-21; Youngstown Chaney, 45-19; Canton McKinley, 26-17; Alliance, 30-25; Newark, 25-20; Canton Lehman, 52-20, and Akron St. Vincent, 25-24.

WANER FAVORED IN GOLF EVENT

Doped to Repeat as Winner of Baseball Players' Tournament

LAKELAND, Fla., Feb. 2—An aggregation of major league stars such as seldom gets togeher off the diamond started firing here today in qualifying tests of the annual baseball players golf tournament.

A score or more players who put as much punch behind a drive as they do in lifting one over the fence set out to try for a berth in the championship flight and a shot at Paul (Big Poison) Waner, the Pittsburgh Pirate outfielder who won last year.

Two 18-hole qualifying rounds were scheduled today. Match play will start tomorrow with the first 16 assigned places in the title flight.

Waner, rated one of the best linksmen among the baseballers, was a strong favorite to repeat, but in his path stood such formidable opponents as Wes Ferrell, the New York Yankee pitcher who won the inaugural tournament at Sarasota in 1936; Jack Russell, Chicago Cubs moundsman, and Heinie Manush, Brooklyn outfielder.

Also in the running were Joe Medwick of the St. Louis Cardinals; Nick Altrock, Washington coach and funny man; Gerald Walker and Luke Appling of the Chicago White Sox; Paul Derringer, Cincinnati moundsman; Bill Swift and Truett Seawell, Pittsburgh hurlers; Al Lopez, Boston Bees catcher, and Roy Collenbine, Detroit outfielder.

Breezy Briefs Of Sport From Various Spots

By EDDIE BRIETZ

NEW YORK, Feb. 2.—Two future Columbia mat rivals sent scouts to watch the Yale-Columbia jousts the other night, which is one for this book . . . Prof. Artie McGovern has the right idea . . . Pictures show him beginning his career as trainer of the Dodgers by massaging the splinters out of their heads . . . Mike Jacobs intends to run fight shows in the garden all summer to take care of the world's fair rush (he hopes) . . . Doff that derby to Billy Petrolle, the old "Fargo Express" and one of the best. . . He's one fighter who knew when to hang up his gloves and leave 'em there.

Correction: Art Rooney says that yarn about Whizzer White returning $6,000 of his $15,000 salary is pure bunk . . . Joe Jacobs flew in from Detroit last night to head the Max Schmeling welcoming delegation . . . "Evil Eye" Finkle, who goes about the country putting the old hex on fighters, will tell you how he does it via the airways next Thursday.

Fred Waring, the radio maestro, let down the bars recently and permitted the Marquette cagers to watch his crew rehearse . . . Today Fred received a brand new basketball autographed by every member of the squad . . . Natie Brown hit Detroit swearing he is not going into the tank for Tony Galento tomorrow night . . . Good . . . Schools all over the country have appropriated Jacksonville High's famous basketball song, "A ticket, a tasket, we crave another basket" . . . Extra—Hamilton Junior High of Houston rang up 138 points the other night . . . Can anybody tie it?

The Philadelphia Evening Bulletin is exactly right—You can't blame Pop Warner for upheavals of nature such as Pitt, Villanova and that fellow Davey O'Brien . . . Alice Marble, the well known thrush, has doped it all out between encores at the Waldorf . . . Vines, she says, has such a flawless and orthodox style that it raises his opponent's play 25 per cent . . . On the other hand, Budge's technique is just unorthodox enough to cut 25 per cent off his opponent's efficiency . . . Which may account for the standing of the clubs in the pro league.

Dick Freeman prints it in the Houston Chronicle, so it must be so . . . A member of a foursome at Hermann park was about 120 yards from the green on the 15th hole . . . He sliced badly . . . The ball hit the trunk of a tree and bounced back at the golfer . . . Enraged, the gent swung at the ball, connected squarely in mid air, and, believe it or not, the ball sailed down the fairway, onto the green and—into the hole . . . And with that one school is positively out.

Basketball Scores

COLLEGE

Army 36, Georgetown 17.
Navy 33, Temple 28.
Syracuse 42, Manhattan 31.
New York U. 40, St. Johns 32.
Fordham 49, Yale 46.
Mississippi College 59, Auburn 44.
Creighton 36, Washburn 29.
Oregon 58, Washington 42.
Westminster 41, Youngstown 38.

HIGH SCHOOL

Western Reserve Academy 39, Kent State 14.
Cleveand Benedictine 53, Parma 47.
Wauseon 30, Fayette 19.

Intramural Games

Friday, Feb. 3
12:15—Deadeyes-Reds

Monday, Feb. 6
12:15—Warriors-Suckers
6:30—Eages-Falcons
7:00—Aviators-Comets
7:30—Satans—Barons
8:00—Buckeyes-Ravens
8:30—Panthers-Wildcats
9:00—Tigers-Termites

Tuesday, Feb. 7
7:30—Fiveaces-Pirates
8:00—Procrastinators-Hoosiers
8:30—Saxons-Panthers
9:00—Sultans-Greasers
9:30—Dedenkids-Clowns

Wednesday, Feb. 8
12:15—Deadeyes-Suckers
7:30—Barons-Ravens
8:00—Saxons-Redcats
8:30—Sultans-Hoosiers
9:00—Dedenkids-Panthers
9:30—Clowns-Greasers

Thursday Feb. 9
6:30—Aviators-Eagles
7:00—Comets-Falcons
7:30—Panthers-Fiveaces
8:00—Wildcats-Termites
8:30—Pirates-Tigers
9:00—Satans-Buckeyes

Friday, Feb. 10
12:15—Warriors-Reds

Monday, Feb. 13
12:15—Deadeyes-Warriors
6:30—Comets-Eagles
7:00—Aviators-Falcons
7:30—Barons-Wildcats
8:00—Buckeyes-Fiveaces
8:30—Satans-Ravens
9:00—Panthers-Tigers

Reject Fly Rule

COLUMBUS, Feb. 2.—American association headquarters here announced today that the association chapter of baseball writers had rejected by a three to one margin the sacrifice fly rule which will be in effect in the majors in 1939.

The rejected rule does not charge a hitter with time at bat if his flyout scores a runner.

MOTORS WALLOP WARREN CAGERS BY 53-31 SCORE

Baptists Class C Team Takes Measure of E. Palestine Rival

Taking a commanding lead in the first quarter and increasing their advantage in the second and third periods, the Althouse Motors, first half champions of the Class A city league, roared to a 53 to 31 victory over the Youngstown Pressed Steel cagers of Warren at the Memorial building last night.

The Motors piled up a seven point lead in the opening frame and outscored the Warren team, 13 points to 12, in the second period to hold a 31 to 18 lead at halftime.

Continuing their fast scoring in the third quarter, the Motors boosted their advantage to 22 points, 44 to 22. The teams played on even terms in the final period, making nine points apiece.

Bill Cope and Bob Jeffries collected 30 points between them to lead the Motors scoring. Cope caged seven field goals and two free throws to score 16 points, while Jeffries tallied 14 markers on five fielders and four charity shots.

The victory was the second the Motors have registered in intercity competition this week and one of their most important triumphs of the season. The Pressed Steel team is first half champion of the Warren Industrial league.

The Baptists of the city's Class C league posted a one-sided win over the East Palestine Methodists in the preliminary game, taking the decision on a 31 to 14 score.

Balsley led the scoring as the Baptists moved into an early lead and continued to increase their advantage throughout the game.

ALTHOUSE	G.	F.	T.
Scullion	3	0	6
E. Jeffries	1	0	2
Drakulich	2	0	4
Stratton	1	0	2
R. Jeffries	5	4	14
Trombitas	2	0	4
Cope	7	2	16
Chappel	1	1	3
Scott	0	2	2
Totals	22	9	53

Y. R. S. WARREN	G.	F.	T.
Rapp	4	0	8
Buggzich	0	0	0
Hefner	5	3	13
Spahr	0	0	0
Showacre	3	2	8
Williams	0	0	0
Bamish	1	0	2
Cunningham	0	0	0
Totals	13	5	31

BAPTISTS	G.	F.	T.
Nedelka	4	0	8
Drakulich	0	0	0
Parker	3	2	8
B. Miller	0	0	0
Balsley	7	2	16
Bruderly	1	0	2
D. Miller	4	0	8
Freed	3	1	7
E. Miller	1	0	2
Shasteen	0	0	0
Totals	23	5	51

PALESTINE	G.	F.	T.
Crawford	0	0	0
Koyl	0	1	1
Liebler	3	0	6
Emge	2	1	5
Woods	0	2	2
Totals	5	4	14

REDS' BASEBALL ROSTER LARGE

Cincinnati Signs More Players Than Any Other Team

CINCINNATI, Feb. 2—With crossed fingers, officials of the Cincinnati Reds let it be known today that they had more ball players signed up for the season than any other major league team.

Only seven men have not yet favored the front office with the big letter full of signed contract. Everybody else is in and a couple already are on their way to Tampa. The latter include Lee Grissom, who gave formal notice last week that his ankle was "completely unsprained" again—recovered from the effects of a late-season accident last year.

The officials had no idea what had come over their charges. They admitted this docility, apparently epidemic throughout the majors, was unprecedented.

"Of course, we hardly ever have holdouts anayway," said one, "but look at the rest of the clubs. Everybody signing up without a peep about what they are worth."

Quite content, the officials perished the thought that the famine holdout crop this year was depriving the game of its usual pre-season ballyhoo.

"People like to read about the boys signing their contracts," was the view taken, "just as much as they do about how this guy or that won't sign for peanuts."

The Reds still to be heard from are Lew Riggs, Billy Myers, Dusty Cooke, Dutch Gehrman, Ray Davis, Whitey Moore, and Frenchy Bordagaray.

Fight Results

CHICAGO—Milt Aron, 140, Chicago, knocked out Indian Billy Lee, 144, Milwaukee (8).

INTRAMURAL BASKETBALL

BY GAIL STEWART

Battling through one overtime period, the Ravens nosed out the Satans, 23 to 21, in the feature game of the intramural basketball program at the Salem High school gym last night.

A field goal by Benedict in the extra period gave the Ravens the victory after the score had been deadlocked at 21-all at the end of the regulation playing time. Antoneo led the Ravens in scoring with seven points. Hancell scored eight points for the Satans.

The Barons, Five Aces and Tigers posted wins in other Class B league games.

The Barons chalked up their seventh victory in eight games by defeating the Wildcats, 26 to 19. Chappell rang up 11 points for the Barons while Dan tallied seven points for the losers.

The Five Aces coasted to another one-sided victory, taking the measure of the Buckeyes, 53 to 12, with Limpose collecting nine field goals and two free throws for the winners. Zocolo and Plegge shared scoring honors for the Buckeyes with three points apiece.

BORICAN LOOMS AS ACE RUNNER

Columbia Coach Thinks He's Best Track Man In Nation Today

BY BILL BONI

NEW YORK, Feb. 2—Last Saturday, after only three hours sleep, Dusky John Borican broke an 11-year-old Boston Garden record for 1,000 yards in his first race on a banked track. This Saturday, after a good night's rest, he will run two-thirds of a mile on the new Millrose A. A. track at Madison Square Garden, and there's no telling what may happen.

The only prediction it's safe to make is that he probably will win—from a field that includes Gene Venzke, Leslie MacMitchell and Indiana's Mel Trutt. In fact Carl Merner, the Columbia coach, believes that in a very short time the track season's newest sensation will be winning everything he goes into, from a quarter-mile up to a mile.

"For my money he's the best runner in the country today," says Merner, who supervises Borican's workouts on the Columbia outdoor board track. "Look at his performances—2:12.6 for that 1,000 in Boston and on a poor track, 1:50 or better for the half mile, 47.3 for 400 meters, 14.8 for the 110-meter high hurdles. Besides that, in field events he's hit 23 feet 6 in the broad jump, 6 feet 2 in the high jump, 150 feet with the javelin and 126 with the discus. The boy would win points for you in any event.

"And he's a picture runner. He combines Glenn Cunningham's power with Venzke's grace. He runs smothly, easily, never gets tightened up, and yet has a terrific kick at the finish. Give him a few more races and he'll be out there raising cain with all the Cunninghams, Rideouts, San Romanis, Fenskes and Munskis you can get together."

That's Borican's chief ambition—to run one really fine mile. The 25-year-old graduate student wants to prove to a doubting track world that there's nothing to the belief Negroes are constitutionally unfit to be distance runners.

Basketball Schedule

Tonight
CLASS A
7:45—Whit's Garage vs. Carroll Comets.
8:30—Sigle Florists vs. Shasteen's.

CLASS B
7:00—Roberts vs. Smith's Creamery.
9:15—Baptists vs. Carroll Clowns.

Saturday, Feb. 4
CHURCH LEAGUE
1—Carroll Cubs vs Methodists.
1:30—Emmanuels vs Baptists.
2—Presbyterians vs Friends.
2:30—St. Paul's vs Trinity.

Humphrey Back

AKRON, Feb. 2.—Bob Humphrey, Akron university tackle, one of six football players ruled ineligible for athletics because of low grades, said today he had received permission to return to school on probation, but did not expect to re-enter the university for the next semester.

JOE M'CARTHY ADMITS YANKS ARE IN AGAIN

Views Fourth Straight Championship Ahead For His Team

BY SID FEDEER

NEW YORK, Feb. 2. — The "sylph-like" figure of Marse Joe McCarthy, down to a mere 186 pounds, ambled in from the banquet circuit today and made no bones about his calm confidence that the Yankees are a shoo-in for their fourth straight baseball championship.

If anything, Marse Joe feels his world champions are going to have less trouble and probably are going to be a considerably better ball club, with the newly-imported rookie strength, than that which waltzed away to titles in 1936, '37 and '38.

"Cleveland will be tougher," Joe said, "and Detroit should go good. Boston's question mark is young Tabor on third base, now that the Sox have traded Pinky Higgins. But I'm not kidding myself—I think the Yanks are the greatest ball club ever put together."

If you didn't know Marse Joe is manager of the Yanks, and, as such, has as much worry about his coffee and cakes as a Chicago snow-shoveler had finding work this week, you'd think he was having a tough winter of it. His tummy, which used to be as prominent in the Yankee dugout as Red Ruffing's hair, is no more. The reducing secret, if you girls want to know, was a simple matter of passing whenever the beer was served.

It seems whenever Joe drank beer, his appetite was whetted as well as wetted. In that condition he was a sucker for cheese, lots of it. All of which put the poundage on with the greatest of ease.

"But I haven't touched a drink and I haven't touched cheese since last fall," he said today. "The result is I've lost 20 pounds."

Joe figures, as every manager does, his pitching will tell the story this season. That Yankee pitching is just about as good as you'll find in the league. Thinking it over, Marse Joe rubbed that big square Irish jaw of his and decided he'd string along with Ruffing, Gomez and Monte Pearson as the nub of his staff. Who wouldn't?

"Then we'll get a fourth starter out of Wes Ferrell, Oral Hildebrand and Spud Chandler," he explained.

McCarthy is particularly high on his rookies, and is definitely sold on Joe Gallagher, the walloping outfielder from Kansas City. Joe is a Buffalo boy. So is Marse Joe, and Marse Joe has a lot of pride in his home town.

"That Gallagher," he pointed out, "hits as long a ball as you'll find around, and that's the kind of ball we play. With Charley Keller up from Newark, well — the outfield won't be in such a tough shape."

With Joe DiMaggio and Tommy Henrich fixtures in center and right fields, it happens Gallagher and Keller will battle George Selkirk for the left fiel dspot. Then with Buddy Rosar around to help Bill Dickey with the catching chores (who said he needed help?) and a half dozen rookie pitchers showing promise—well, Marse Joe probably can spend all spring worrying about his diet.

Fouling Success

MT. VERNON, Ill., Feb. 2.—Doxie Moore's debut in semi-professional basketball was a fouling success.

The rule banishing a player for four personal fouls was waived, fortunately for Moore, former Purdue university athlete.

Moore, who coaches a High school team, had nine fouls called against him. He was fouled 10 times and made good on all attempts.

FIGHT GAME ON SKIDS BROADCASTER CLAIMS

Promising a few brickbats among the bouquets, Jack Starr, editor of "Leisy's Sports Page of the Air," is scheduled to view his opinions of the boxing game in tonight's broadcast over WTAM. Once a collegiate heavyweight champion, Starr speaks with authority on the subject. For the last word on sports, tune Jack Starr on WTAM every weekday evening at 6:05 P.M. And for one of the best beers you'll ever taste, ask for Good Old Leisy's!

Advt.

READY FOR YANKEES - - - By Jack Sords

Foxx, Vander Meer To Receive Awards

BOSTON, Feb. 2.—Jimmy Foxx, the American league batting champion, and Johnny Vander Meer, Cincinnati's two-ply no-hit pitcher, will expand their collection of trophies tonight at the Boston baseball writers' annual dinner.

Foxx will be awarded the Eddie Hurley memorial plaque, which the writers bestow annually on Boston's outstanding major league player, and Vander Meer will receive the Paul Shannon bowl to mark his two consecutive perfect performances against the Bees and Dodgers. In addition, General Manager Eddie Collins of the Red Sox will turn over to Foxx the $500 bonus check that the American league has voted its leading batsman.

READ THE WANT COLUMN

Opportunity Days

— AT —

Fitzpatrick-Strain Co.

THE CLIMAX OF SALES ON MEN'S FINE

CLOTHING and FURNISHINGS

All Men's and Young's Men's ONE AND TWO-PANT
SUITS
1/4 off
Minor Alterations FREE!

TWELVE PACA PERU
OVERCOATS
The Last Word In Overcoats
$28.00

Twenty-seven
TOPCOATS
Values to $25.00
$14.50

Twenty-seven
Leather Jackets and Mackinaws
Sold up to $8.50
$4.95

Thirteen
OVERCOATS
Values to $30.00
$17.50

MEN'S SHIRTS
Values to $2.00
$1.29
(3 for $3.75)

Four Dozen
SWEATERS
Coat Style, Zipper and Pullover
1/2 price

PAJAMAS
$2.00 Fruit of the Loom **$1.65**
$2.50 Famous **$1.95**
$2.95 Famous Sleepers **$2.25**
$3.50 Famous Sleepers **$2.65**
$3.95 Famous Sleepers **$2.95**
$2.00 Fleece Sleepers **$1.65**

75c-$1.00 Wool Sox 55c
$7.95 Gladstone Bags . . $5.95

Silk Lounging Robes
Flannel Lounging Robes
Mufflers
Winter Underwear
Raincoats
Gloves

All Less 1/4

(All Sales Final)

Fitzpatrick-Strain Co.

575 East State St.

SMOOTH TIRES ARE DANGEROUS!

If the tires on your car are worn smooth, let us retread them to their former newness. You actually save 50% to 75% on every retreaded tire!

SALEM MADE **MARTIN TIRES** AT FACTORY PRICES!

QUAKER CITY TIRE SALES

736 East Pershing St. Phone 856 Salem, Ohio

Open Evenings Till 9 o'Clock

Liberal Trade-In Allowance for Your Old Tires

TROTSKY SAFE IN EXILE HOME

Stalin's Arch Foe Ends Second Year of Exile In Mexico

MEXICO, D. F.—Leon Trotsky, arch-foe of Josef Stalin, peacefully completed another year of exile in Mexico—one of the few countries which is willing to harbor him.

It is now two years since Trotsky and his little, golden-haired wife, Natalie, landed amid the oil refineries of Tampico on the cold, blustery day of Jan. 9, 1937. They had been secretly put aboard the tanker Ruth in Norway, which departed with sealed orders for "some port of Mexico." Only after Trotsky actually safely landed was it generally known in Mexico that Tampico would be the place of landing.

The precautions taken at that time to protect the life of the ex-war commissar of the Soviets were left under the direction of Gen. Jose Beltran, ex-military attache in Washington. It was Beltran who last May captured Palomas, the hacienda of Gen. Saturnino Cedillo, under the raiding plan President Lazaro Cardenas organized to isolate Cedillo before he had a chance to do anything.

To Rivera Home

From Tampico, Trotsky and his wife came directly to Mexico City and took up their residence at the home in Coyoacan of Senora Frida Kahlo de Rivera, wife of Diego Rivera. They have lived there ever since, but the place has been considerably enlarged and "fortified."

A big garden next door was added to the estate, so that Trotsky can plant flowers and mow the grass like any American suburbanite. The whole place, however, is walled in. The front door has been bricked in, and only the rear door is used. A "mirador," or watchman's tower, has been built in front, for use of the "inner guard," comprised of secretaries and faithful Trotskyists. Outside are the two police booths, where there is a constant vigil.

The peaceful home at Coyoacan is as efficient an office as any author might desire. Trotsky has elaborate files and records. He keeps secretaries busy taking dictation in Russian, French, English, German, as well as in Spanish, which he has perfected since his arrival. One of the secretaries is Jean Van Heijenoort, a Frenchman with a Dutch name, who was with Trotsky in exile at Prinkipo, Turkey, where he learned Russian. Heijenoort came to Mexico from Paris via New York soon after Trotsky arrived. Other secretaries come and go, mostly from New York, New Haven, or other places in the United States. One who has been here over a year is Joe Hansen, who has been connected with labor publications in the middle west.

Writing Life of Lenin

Trotsky works hard on his monumental life of Lenin, on magazine and newspaper articles. He is besieged with requests for visits and interviews, but grants few. "I am not a tourist attraction!" he once told this correspondent when a group from Springfield, Mass., asked me to arrange a short visit with him.

Although he keeps his movements quiet—both to avoid curious people, and for protection—Trotsky has traveled to many of the towns in the central part of Mexico. He has been through Michoacan and Jalisco as far as Guadalajara; to Pueblo; also to Cuernavaca and Taxco, the two towns which most American tourists invariably visit. He has also been hunting a few times.

He and Mme. Trotsky have been generally in good health, although they were much depressed over the death of their son, Leon Sedoff, in Paris last spring.

Communist leaders and Vicente Lombardo Toledano, head of the Mexican Workers' federation, have done their best to have him deported, but Cardenas has stood by his offer of hospitality.

Hines Leaves Court With a Smile

Lloyd Paul Stryker — James J. Hines — Joseph Shalleck

Tammany leader James J. Hines (center) in jovial mood leaves court, in New York, with his lawyers, Lloyd Paul Stryker (left) and Joseph Shalleck. Hines, on trial in connection with the numbers racket of the late "Dutch" Schultz, refused to comment on suicide of George Weinberg, a key witness for the state.

HANOVERTON

Mr. and Mrs. Charles Sultner of New York are visiting at the home of Mrs. Kate Lindesmith.

Mr. and Mrs. Harry Russell of Cleveland visited over the weekend at the home of Mrs. Flora Bush.

Frank Hassler of Cleveland visited his parents, Mr. and Mrs. Emmett Hassler, over the weekend.

Harry Drake and sister, Mrs. Mildred Best of Canton, visited over the weekend with their parents, Mr. and Mrs. Joe Drake.

Miss Virginia Pelley is visiting Miss Mary Carle of Canton this week.

Mr. and Mrs. A. B. Betz have gone to Florida for a few months.

Mrs. Brinton Patterson and Mrs. Harvey Harris were Salem shoppers, Saturday.

Mr. and Mrs. J. H. Sinclair visited Mr. and Mrs. Raymond Sinclair in Cadiz, Sunday.

SAN FRANCISCO—James Fogg, 30-year-old former Hollywood golf caddy, victom of infantile paralysis as a child, and who took to bicycling for exercise, has completed a 10,000 mile bike ride which took him to Portland, Me., and back. He believes he is able to go to work now.

Aids Quake Areas

President Aguirre Cerda and wife

Directing relief for the earthquake victims, President Aguirre Cerda of Chile is shown with his wife in Talca, one of the towns in the quake zone. More than 30,000 persons were killed by the earth tremor.

Try the classifieds — a gold mine of value.

DR. F. M. EDWARDS' DISCOVERY FOR CONSTIPATION

Benefits Nation of Sufferers!

COLUMBUS, OHIO: For over 20 years Dr. F. M. Edwards (widely known physician) successfully treated scores of patients for constipation and the headaches, lack of energy and mental dullness which often result.

This wise Doctor knew liver bile must flow freely *every day* into your intestines or fatty foods can't be properly digested and you may become constipated. So he kept this in mind when he perfected his famous Dr. Edwards' Olive Tablets.

Olive Tablets, being *purely vegetable*, are harmless, yet they assure gentle, thorough bowel movements and ALSO help stimulate bile flow. Test their goodness TONIGHT! 15¢, 30¢, 60¢.

STATE THEATRE

Today Only

Plus Short Films

Friday and Saturday

PLUS NEWS NOVELTY

— AND EXTRA —

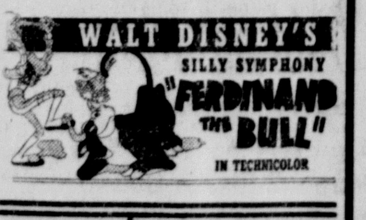

THE NEW GRAND

Friday and Saturday

COMEDY CARTOON NEWS

— AND —

"LONE RANGER" CHAPTER NO. 8

RATES OF TAXATION

In Pursuance of Law, I, **OLEN H. DAWSON**, Treasurer of Columbiana County, Ohio, do hereby give notice that the number of mills levied on each dollar of property listed for taxation within said county for the tax year 1938 is as follows: For Local Purposes, See Table Below:

1938	County	School Levy	Township Purposes: General	Township Purposes: Road	Township Purposes: Township Total	Corporation Purposes: General	Corporation Purposes: Pension	Corporation Purposes: Debt	Corporation Purposes: Corporation Total	Total 1938 Rate	Total 1937 Rate	
Liverpool Twp. (E. Liverpool S. D.)	4.00	7.50	.20	3.30	3.50					15.00	17.00	1
East Liverpool City	4.00	7.50	.20		.20	2.25	.60	5.45	8.30	20.00	22.00	2
St. Clair Twp. (Beaver S. D.)	4.00	3.50	1.00	2.50	3.50					11.00	12.00	3
East Liverpool S. D.	4.00	7.50	1.00	2.50	3.50					15.00	16.60	4
Middleton Twp. (Beaver S. D.)	4.00	3.50	1.00	2.50	3.50					11.00	12.00	5
Negley S. D.	4.00	3.50	1.00	2.50	3.50					11.00		6
Rogers Corp. (Beaver S. D.)	4.00	3.50	1.00		1.00	2.50			2.50	11.00	12.00	7
Unity Twp.	4.00	9.50	.10	3.40	3.50					17.00	18.00	8
Fairfield Twp. S. D.	4.00	8.50	.10	3.40	3.50					16.00	16.00	9
New Waterford S. D.	4.00	11.50	.10	3.40	3.50					19.00	19.00	10
New Waterford Corp.	4.00	11.50	.10		.10	6.40			6.40	22.00	24.00	11
East Palestine S. D.	4.00	11.50	.10	3.40	3.50					19.00	21.00	12
East Palestine City	4.00	11.50	.10		.10	3.40		4.00	7.40	23.00	25.00	13
Yellow Creek Twp.	4.00	13.50	2.00	1.50	3.50					21.00	17.00	14
Wellsville S. D.	4.00	11.50	2.00	1.50	3.50					19.00	20.00	15
Wellsville City	4.00	11.50				4.40	.60	6.50	11.50	27.00	28.00	16
Madison Twp. (Beaver S. D.)	4.00	3.50	2.00	1.50	3.50					11.00	12.00	17
Elkrun Twp. (Beaver S. D.)	4.00	3.50	1.00	2.50	3.50					11.00	12.00	18
Fairfield Twp.	4.00	8.50	.40	3.10	3.50					16.00	16.00	19
Columbiana S. D.	4.00	11.50	.40	3.10	3.50					19.00	20.00	20
Columbiana Corp.	4.00	11.50	.40		.40	2.80	.30	1.00	4.10	20.00	22.00	21
Washington Twp.	4.00	4.50	1.00	2.50	3.50					12.00	13.00	22
Saline Twp. S. D.	4.00	14.50	1.00	2.50	3.50					22.00	24.00	23
Salineville S. D.	4.00	14.50	1.00	2.50	3.50					22.00	18.00	24
Salineville Corp.	4.00	14.50	1.00		1.00	2.50		2.00	4.50	24.00	20.00	25
Wayne Twp.	4.00	3.50	2.50	1.00	3.50					11.00	12.00	26
Center Twp.	4.00	5.50	.30	3.20	3.50					13.00	14.00	27
Western S. D.	4.00	3.50	.30	3.20	3.50					11.00	12.00	28
Wayne Twp. S. D.	4.00	3.50	.30	3.20	3.50					11.00	12.00	29
Lisbon S. D.	4.00	9.50	.30	3.20	3.50					17.00	17.00	30
Lisbon Corp.	4.00	9.50	.30		.30	3.20		3.00	6.20	20.00	20.00	31
Salem Twp. (Leetonia S. D.)	4.00	9.50	.50	3.00	3.50					17.00	15.00	32
Western S. D.	4.00	3.50	.50	3.00	3.50					11.00	12.00	33
Salem City S. D.	4.00	8.50	.50	3.00	3.50					16.00	18.00	34
Washingtonville Corp.	4.00	9.50	.50		.50	3.00			3.00	17.00	15.00	35
Leetonia Corp.	4.00	9.50	.50		.50	3.00		3.00	6.00	20.00	18.00	36
Franklin Twp.	4.00	3.50	1.30	2.20	3.50					11.00	12.00	37
Summitville S. D.	4.00	8.50	1.30	2.20	3.50					16.00	16.00	38
Hanover Twp. (Western S. D.)	4.00	3.50	1.20	2.30	3.50					11.00	12.00	39
Kensington S. D.	4.00	4.50	1.20	2.30	3.50					12.00	12.00	40
Hanover Corp.	4.00	3.50	1.20		1.20	2.30			2.30	11.00	12.00	41
Butler Twp. (Western S. D.)	4.00	3.50	1.00	2.50	3.50					11.00	12.00	42
Goshen Twp. S. D.	4.00	7.50	1.00	2.50	3.50					15.00	16.00	43
Perry Twp. (Salem City S. D.)	4.00	8.50	.20	3.30	3.50					16.00	18.00	44
Salem City	4.00	8.50	.20		.20	2.85	.45	6.00	9.30	22.00	23.00	45
West Twp. (Western S. D.)	4.00	3.50	1.00	2.50	3.50					11.00	12.00	46
East Rochester S. D.	4.00	5.50	1.00	2.50	3.50					13.00	14.00	47
Knox Twp. (Western S. D.)	4.00	3.50	.20	3.30	3.50					11.00	12.00	48
Goshen Twp. S. D.	4.00	7.50	.20	3.30	3.50					15.00	16.00	49
Smith Twp. S. D.	4.00	5.90	.20	3.30	3.50					13.40	14.40	50
Alliance S. D.	4.00	8.50	.20	3.30	3.50					16.00	17.00	51

SPECIAL NOTICE: Starting with the December, 1938 collection of taxes our aim will be to mail TAX BILLS to all property owners for whom we have addresses. In case you do not receive a bill before February 15th, 1939, please send your address, the location of your property, also the name under which it is listed, and we will promptly mail your statement. **With your remittance please enclose self-addressed stamped envelope as we cannot return receipts unless you do so.**

Please examine your statements carefully to be certain that they contain all of the property on which you are to pay tax.

Lisbon, Ohio, 1938

OLEN H. DAWSON,
County Treasurer.

(Published in Salem News January 5, 12, 19, 25; Feb. 2, 9, 1939)

OPPORTUNITY DAYS

FEBRUARY 3 & 4

Buy Nationally Known Merchandise!

At Reduced Prices. Don't be misled by large discounts on unlabeled merchandise. Buy brands that are known for their fine quality and true value. NOW, during Opportunity Days, is your chance to save on Certified Merchandise!

SUITS and COATS

Odd Lot. Here are fine All Wool fabrics in smart styles and colors. Values to $22.50.

$11.45

Our entire line of Lewbro Clothes in fine All Wool Worsteds in exceptional stylings and colors. Values to $22.50.

$16.50

Curlee Clothes. Long wearing fabrics and fine tailored clothing. In regulars, shorts, longs and stouts. Regular $27.50.

$21.50

Michaels-Stern fine clothing that has worked up a fine reputation in 33 years of selling. Hand tailored. Regular $35.00.

$26.50

HATS . . .

Fine fur felts in snap brim and tyroleans. Reg. $2.45-$2.98. **$1.98**

EXTRA SPECIAL! Wool felts in light and dark colors. Reg. $1.29-$1.45. **59c**

Our entire stock of Dunlap, Burson and Presidents. From $3.50 to $5.00. **20% Dis.**

SHIRTS . . .

Elder "Chesterbrook" fine broadcloth. Fused collars. Reg. $1.29. **98c** 2 for $1.75

"Mark Twain" nationally advertised — Fine woven madras and broadcloth. Regular $1.65. **$1.35** 2 for $2.50

"Elderado" and "Van Huesen" Shirts. Long wearing materials. Regular $2.00. **$1.55** 2 for $2.90

ONE LOT OF MEN'S **SHIRTS** Don't miss this! Mostly whites in fine Broadcloth. Sizes 14, 16, 16½, 17, 17½, 18. Sold for $1.50-$1.95 **29c**

PAJAMAS . . .

ONE LOT Sizes A and D only. Regular $1.29 —As long as they last **29c**

ENTIRE STOCK Of Columbia and Rutledge fine Pajamas. Formerly $1.29 to $2.50. **25% Discount**

. . . . MID-YEAR VALUE EVENT . . . .

ONE COUNTER OF **ODDS & ENDS** Gloves, Socks, Mufflers, Neckties and Belts. Values to $1.50 **10c**

$1.39 WINNER **WORK PANTS** Good heavy cord Work Pants in herringbone weave. Long wearing. Sizes from 28 to 50. **98c**

COVERT & SUEDE CLOTH **JACKETS** An ideal Zipper Jacket for work. Lined in 25% wool lining. Regular $2.98. **$2.29**

COTTON JERSEY **WORK COATS** An ideal button coat for durability and warmth. It is lined in heavy fleece. **79c**

SANFORIZED GRAY **Work SHIRTS** A heavy gray covert Shirt that is full cut and will not shrink. Regular 79c. **65c** 2 for $1.25

HEAVY **OVERALLS** This winner Overall is full cut and is made from long-wearing denim. Regular $1.00. **69c**

BOYS' DEPARTMENT

BOYS' SUITS Regular $6.50 to $13.50 **$4.50-$10.50**
COATS & LEGGING SETS .... **25% Off**
WOOL SWEATERS Regular $1.29 to $1.45 .... **98c**
WOOL JACKETS Regular $3.00 All Wool Two-Tone **$2.29**

BOYS' ALL WOOL SNOW SUITS Regular $5.45 Values **$3.95**

TOM SAWYER SHIRTS Reg. 79c **69c** 2 for $1.35 — Reg. 98c **85c** 2 for $1.65

BOYS' ALL WOOL O'COATS Sizes 2 to 5 Regular $5.00 Values **$1.69**

"CROSBY SQUARE" SHOES
Regular $4.00 **$3.50** — Regular $5.00 **$4.37** — Regular $7.50 **$6.50**

• ITEMS FOR THE MEN •

Leatherette Sleeve—Suede Cloth JACKETS Water-proof Reg. $3.50 **$2.29**
Allen-A and Heleproof HOSIERY Reg. 50c, 35c and 25c . **39c-29c-19c**
Entire Stock Of MUFFLERS ..... **50% Off**
Blue Chambray—Heavy Weight WORK SHIRTS 2 for $1.15 Reg. 69c . **59c**
One of a Kind PANTS Values to $2.29 .... **$1.49**
Headlight—Pre-shrunk—8 Oz. OVERALLS Reg. $1.39 and $1.69 **$1.09-$13.9**
One Group Corduroy PANTS Reg. $3.00 .... **$1.69**
Jackets and MACKINAWS .... **25% Off**

ALL SALES CASH! **BLOOMBERG'S** ALL SALES CASH!

ON STATE STREET

Court News

Common Pleas Entries

The Potter's Savings and Loan Co. vs Luigi Ianni et al; judgment for plaintiff for $2459.97 and costs; decree foreclosing mortgage and order of sale.

The Potters Savings and Loan Co. vs Arthur E. White; judgment for plaintiff for $3053.00 and costs; decree foreclosing mortgage and order of sale.

James Forest Clutter vs Mary Louise Clutter; divorce denied; issue of alimony passed for further hearing and adjudication.

Frances Snediker vs Harold M. Snediker; divorce and restoration of maiden name granted plaintiff; gross neglect.

Herman J. Raber vs C. C. Raber et al; Louis Tobin appointed guardian ad litem for minor defendants.

The First National bank of Salem vs George Bealz and Anna Bealz et al; judgment for plaintiff for $2,199.50 and costs; decree foreclosing mortgage and order of sale.

State of Ohio vs Paul Ford; James Elliott appointed counsel for defendant.

Steelcote Manufacturing Co., Inc. vs Chester Roofing and Supply Co.; leave to plead on or before Feb. 11.

New Cases

The Home Owner's Loan Corp. vs Florence J. Simpson, East Liverpool, et al; action for money jjudgment, foreclosure, marshalling of liens, sale of real estate and appointment of receiver; amount claimed $3408.85.

J. S. Odland as receiver vs Catherine Failer et al, East Palestine; action to marshall liens.

Juvenile Court

Irene Moore vs Ralph Moore; divorce and custody of minor child granted plaintiff; gross neglect.

Probate Court

Application to transfer real estate filed in the matter of Pheobe Beardmore's estate, Salem; petition filed to determine inheritance tax.

Application filed to transfer real estate in the matter of George Beardmore's estate, Salem; petition filed to determine inheritance tax.

Real Estate Transfers

Goldia Fitzpatrick et vir to Beryl Fitzpatrick; parcel, Columbibana.

R. F. Schweisberger to Grace M. Schweisberger; parcel, Homeworth.

J. H. Hoskinson et ux to H. S. Oswalt et al; lot, Knox twp.

Lena Urmson to Edward H. Klingler; lot, Knox twp.

Thomas L. Brocker et ux to Arch L. Bricker et al; parcel, Salem.

Harvey McHenry to Norman McHenry; parcel, East Liverpool.

Annie Hadfield to Edward R. Hadfield; lot, East Liverpool.

Herbert Naylor et ux to Drury Edward Naylor; tract, Unity twp.

James M. Hanna et ux to Herbert M. Baumgartner et ux; parcel, Hanover twp.

Herbert M. Baumgartner et ux to James M. Hanna; lot, lot, Hanover twp.

James M. Moor et ux to Henry Otis Manley et al; two lots, Liverpool twp.

William E. Fisher et ux to Clarence J. Fisher et ux; lot, Lisbon.

Zallo G. Miles et ux to Landis Milton McFarland; parcel, Butler twp.

Cora E. Chambers et vir to Leland S. Ramsey; parcel, East Liverpool.

Emma O. Mullin et vir to Leland S. Ramsey et al; parcel, East Liverpool.

Charles Craig et ux to William Call; two lots, St. Clair twp.

Samuel P. Saint to Lula M. Strauss; parcel, East Liverpool.

Lloyd M. Rose et ux to Thomas H. Overholt; lot, Hanover twp.

Thomas Killeen et al to Joseph M. Smith et al; parcel, Wellsville.

Harry L. Henderson to William F. McWhorter; lot, East Liverpool.

William E. Nuoffer to Leila Patterson; 8.595 acres, Knox twp.

William E. Osborn et ux to Edward Gray et al; lot, Liverpool twp.

Harriet A. Kell to Joseph E. Rigby; lot, East Palestine.

F. H. Grove et ux to Edra Parsons; lot, Columbiana.

Thomas Shreeve et ux to Mary E. Shreeve; 84.59 acres, St. Clair twp.

Ruth D. Wingrove, admx to John E. Anderson et al; lot, Hanoverton.

John King et al to Mathew Fieldhouse; two tracts, Salem twp.

Mary E. Anderson to Alice C. Victor; 14 lots, West twp.

Tillie Bennington et vir to Earl Ridgley; three acres, Center twp.

H. O. L. C. to Anna M. Cartwright; two lots, East Liverpool.

Hattie M. Heston to Lydia E. Patchen; two parcels, Columbiana.

Franco's Next Moves Forecast on Map

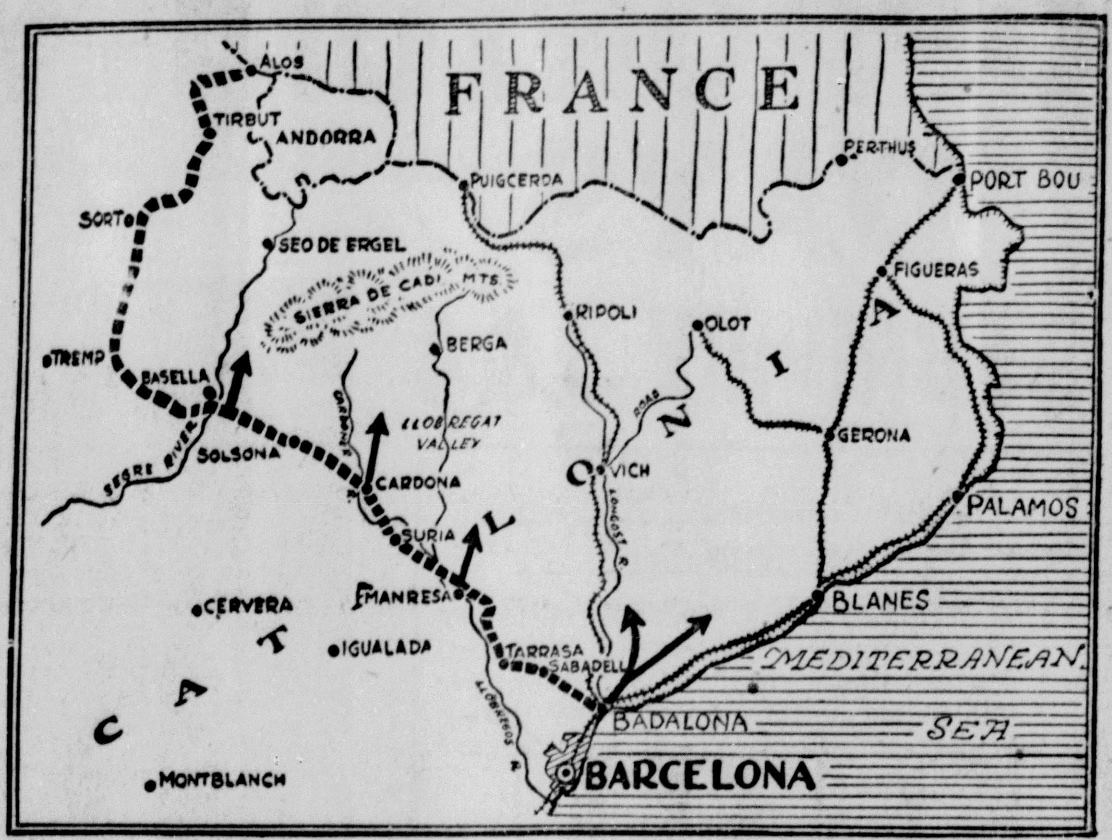

General Franco's Insurgent troops, nearing victory in the Spanish civil war following the fall of Barcelona, Loyalist capital, now will move northward in a pincer movement to cut off supplies from France and gain complete control of the power and industrial plants that supplied Barcelona, according to military strategists. Dotted line indicates present position of his east and west lines. Arrows indicate positions from which northward drives will probably begin.

Shades of Tony Pastor

Tyrone Power   Julie Carter

Tyrone Power gallantly aids Julie Carter from their horse-drawn carriage at the gala Gay Nineties costume party given by Edgar Bergen, in Beverly Hills, Cal. Guests came arrayed as their favorite vaudeville or stage star of the old Tony Pastor days.

GREENFORD

The King's Daughters class of the Lutheran Sunday school will meet at the home of Mrs. E. O. Hilt Monday evening.

The Home Circle club will meet at the home of Mrs. S. J. Bennett Thursday afternoon, Feb. 9, for its regular meeting.

The Jolly Time club will be entertained at the home of Mrs. Clarence Sheller Thursday afternoon, Feb. 9.

The Greenford High school boys' and girls' basketball teams will play at North Lima Friday evening.

The all day meeting of the Ladies Aid of the Lutheran church, held at the home of Mrs. J. F. Reed last Wednesday, was well attended. Another all day meeting will be held this Wednesday at the home of Mrs. P. H. Leimbach. A benefit dinner will be served at noon.

The Loyal Sons and Daughters class of the Christian Sunday school was entertained at the home of Wilbur Schnurrenberger Wednesday evening.

The Women's Missionary society of the Lutheran church met at the home of Mrs. E. O. Hilt Thursday afternoon. Mrs. A. L. Hively led the Missionary study, which was entitled "What the Church Does for the City." The February meeting will be at the home of Mrs. Charles McDowell, with Mrs. Albert Lang as leader.

Rev. and Mrs. E. O. Hilt entertained members of the Luther league at a social meeting at their home Wednesday evening.

A. J. Cobbs is confined to his home by illness.

Mrs. Dora Clay is ill and Mrs. Paul Nichols is caring for her. Mrs. Clay's sister, Mrs. Nora Bailey of East Lordstown, spent Sunday and Monday with her.

Miss Barbara Rhodes returned to her home Thursday from the Salem City hospital where she underwent surgical treatment. She is getting along fine.

Curtis Coy suffered a fractured arm Friday while chanking a car.

Mr. and Mrs. Bert McGillis attended a convention at New Orleans.

Mr. and Mrs. John Terner of near Bessemer, Pa., were Sunday afternoon callers at the home of Mr. and Mrs. A. B. Williamson.

Mr. and Mrs. Charles Everson, Mr. and Mrs. W. J. Lake, and Mr. Charles Fites were dinner guests at the home of Mr. and Mrs. Ray Bixler, Saturday evening.

Mr. and Mrs. Ralph Paulin and Mr. and Mrs. Frank Williams of Concord called at the home of Mrs. Mary Pettit Sunday afternoon.

Mrs. Clarence Sheller attended a tea held by the East High Wives club at the Williamsburg gallery at Strous-Hershberg's Friday afternoon.

Mr. and Mrs. A. H. McIlbaine and Mr. and Mrs. J. P. Jones of Youngstown were Sunday afternoon callers of Mr. and Mrs. Clarence Sheller.

OPPORTUNITIES

Opportunities to buy to advantage are found daily in The News classified adv. columns.

Refuses Operation

Betty Fallon

Fearing a scar may handicap her career, Betty Fallon, 18-year-old blond Kansas City strip tease dancer, has refused to permit surgeons to operate on her. She is suffering from appendicitis. Her case parallels that of Ada Leonard, Chicago strip teaser, who won a battle over death to prevent an operation.

LONDON—The soft lilt of Viennese waltzer and the throbbing grandeur of organ recitals inspire cows to give more milk, Sir Harry Hague, head of a large milk food firm, believes. He has had radio loud-speakers installed in the cowsheds of three dairy farms, to play specially selected programs.

Don't Get Up Nights
It's Natures Danger Signal
Make this 4-day test if functional kidney disorders get you up nights. Often the kidneys need flushings as well as the bowels. Thousands have used Bukets to increase healthy diuretic activity. Your 25c back if not pleased. Locally at J. H. Lease Drug Co.

"Not a Care in the World Since we Centralized our Debts!"

LIFE is too short to permit money troubles to cloud your days. Exchange all of your scattered debts for a loan from us. Having just one regular monthly payment is a lot more convenient than paying here, there and everywhere. Come in and let us combine your debts today. Don't postpone the satisfaction this will bring to you!

A liberal, helpful loan service!

SALEM OFFICE
THE **ALLIANCE FINANCE** CO.
450 E. State Street   Salem, O.   Phone Salem 8-0-0
PERSONAL AND AUTOMOBILE LOANS

Today's Cross-Word Puzzle

—By EUGENE SHEFFER—

1-23

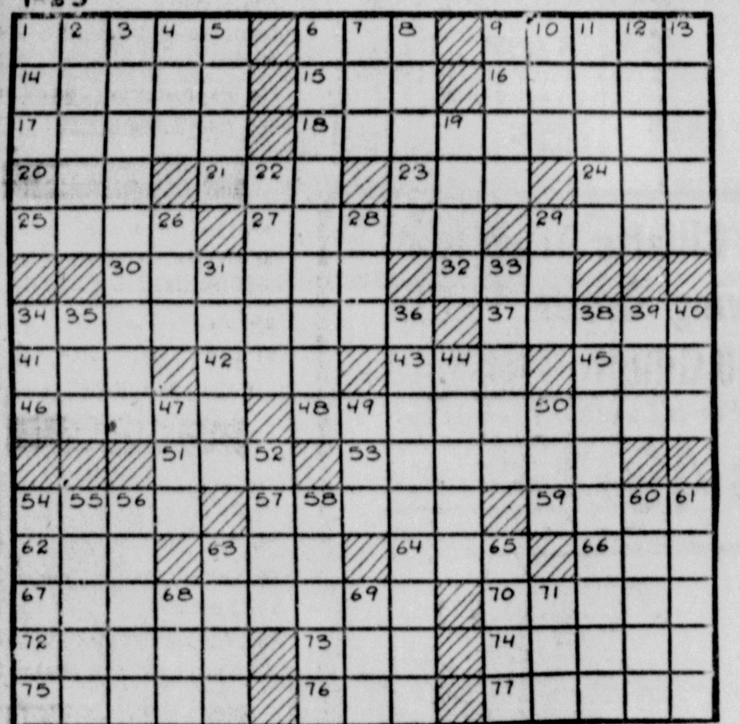

HORIZONTAL
1—take feloniously
6—speck
9—transparent substance
14—mottled
15—at all times (poetic)
16—royal
17—fur resembling beaver
18—obey the law of gravitation
20—rubber tree
21—auricle
23—gain
24—incline to one side
25—bird of gull family
27—type of tree
29—slight depression
30—speech marked by intemperate language
32—method
34—bringing into concrete existence
37—extend
41—silkworm
42—snug retreat
43—be mistaken
45—also
46—thick
48—study of family pedigrees
51—equip with weapons
53—motive
54—food fish
57—adjudge
59—existed
62—domestic fowl
63—by way of
64—yes
66—human race
67—supplying food
70—coffer
72—capital of Lombardy, Italy
73—wing of house
74—wash lightly
75—put forth strongly
76—flatfish
77—speak

VERTICAL
1—eject in a jet
2—an appellation
3—amuse
4—eroded
5—erudition
6—humbling
7—across (poetic)
8—fishing line
9—broad smile
10—permit
11—size of type
12—silk fabric
13—slumbered
19—scene
22—astonish
26—nothing
28—coop up
29—color
31—addendum
33—rich-figured fabric
34—primary color
35—before
36—most frequently
38—satisfactory reparation for an offense
39—gear tooth
40—heavy barge
44—prepared
47—sorrowful
49—period of time
50—moo
52—chief
54—dishonor
55—anything having spiral form
56—old-womanish
58—transparent fluid
60—small civet
61—go into
63—small aperture
65—unbleached
68—impair
69—wing
71—strike

Herewith is the solution to yesterday's puzzle.

1-23

M	A	T	S		T	E	A			P	A	L
A	M	E	N		O	A	R		B	A	L	E
P	A	R	A	D	E	R	S		A	N	E	T
		R	I	O		W	O	R	L	D		
I	D	O	L		D	I	N	O	S	A	U	R
S	I	R		K	E	G		P	A	S	T	E
A	T		B	O	W		G	E	M		T	E
A	T	T	A	R		S	E	R		G	E	L
C	O	A	L	E	S	C	E		H	E	R	S
		B	L	A	M	E		Y	O	N		
A	B	L	E		I	N	V	E	N	T	O	R
P	O	E	T		L	E	I		E	L	L	A
T	A	T			E	S	S		S	E	A	T

Copyright, 1939, by King Features Syndicate, Inc.

Blind Hero

Bertine H. Meade

Awarded a Carnegie Hero Fund medal for rescuing two persons from drowning in the Delaware river, Bertine H. Meade, 21, blind student, is guided by his "seeing eye" dog between his home in Phillipsburg, N. J., and Lafayette college, Easton, Pa. Meade made the rescue when he heard cries of distress while swimming last August.

HARLOWTON, Mont.—Mother Nature was presumably having a bad case of the jitters when she arranged the antlers on a buck shot by Gus Raymond. There were three antlers on one side of the head and one on the other. All counted up it rated as a 10-point head.

PHILADELPHIA — The infant mortality rate last year was the lowest in Philadelphia history, according to figures compiled by the public health department. Only 40.3 of every 1,000 babies born died, compared with 44.6 in 1937.

A SERVICE
That is ever available when necessary:
Salem News Classified Ads
PHONE 1000

PERMANENTS
For Limited Time Only

This One Dollar Wave Includes Shampoo, Finger Wave And Trim And All the Curls You Need
Other Waves up to $7.50
OPEN EVENINGS
JO-ANN
414 E. State St., Salem, Ohio
PHONE 1211

BIRDS EYE FROSTED FOODS
BIRS EYE FROSTED FOODS
THE ORIGINAL AND GENUINE
FIELD FRESH PEAS — TODAY
Washed, Shelled—No Pods to Pay For!
23c, 12-oz. pkg (Equals 2 lbs. in pods.)
FRESH FROSTED SWEETENED PEACHES
1-Lb. Package — 23c

BIRDS EYE
Money Saving Dinner for Four
1 Lb. Red Perch Fillets
1 Box (14 oz.) Spinach
1 Box (16 oz.) Strawberries ---- All for 75c

Heinz Mince Pies, Large ---- 25c
Peanuts and Cashews, Mixed ---- lb., 29c
New Imported Figs ---- lb., 49c
Richelieu Best Coffee ---- 2 lbs., 59c
Cope's Evaporated Corn ---- lb., 29c
Calif. Oranges, Med. Size ---- 2 doz., 39c

THE SMITH CO.
240 E. State Street   Phones 818—819

OPPORTUNITY DAYS!

HERE is a money-saving event you've been waiting for! Big bargains for you, your home, your family . . . in every department of our store! Check all the items advertised . . . they mean extra value and savings to you.

One Dollar Buys More In Every Department!

Undershirts 5 for $1

Men's athletic undershirts of Swiss ribbed combed cotton! Comfortable sizes, well made! Super-values! Buy now!

Men's Shorts 5 for $1

Serviceable broadcloth in smart patterns! Full roomy sizes! Three button yoke fronts snug elastic backs!

COLONIAL AND ORIENTAL PATTERNS

RUGS

Attractive reproductions of much higher priced rugs. In color combinations for every room in the home. 24x48 inches ---- $1.00

Boys' Shirts 2 for $1

Smart looking dress shirts of fine count broadcloth. Popular patterns, fast colors! Well made!

Wash Suits 2 for $1
Baby Boy

Fine broadcloth in nautical styles. Solid color combinations, applique and embroidered trimmings. Bargains! 2 to 6.

*New Brentwood**
FROCKS 1.98
Rich rayon crepes in new prints and solid shades. Many delightful styles—sizes for all!
* Exclusive with Penney's.

Remarkable Values!

SLIPS
Of Rayon Taffeta 39c
Lace trimmed and smartly tailored styles with adjustable straps. Bias cut! 32 to 44.

Honor* Muslin 10 yds. $1

A fine, firmly woven quality for needle work and many household uses. 36 in. wide, bleached. 39 in. wide, unbleached.
*Reg. U. S. Pat. Off.

Pillow Cases 10 for $1

Sturdy Wizard* quality at a saving! Buy a supply now for year around use. Popular 42x36 inch size. Values!
*Reg. U. S. Pat. Off.

Handbags - - $1

Made to sell for more! Smart shapes in fine simulated calf and patents! Newest spring colors! Grand fittings!

Girls' Tub **FROCKS - 3 for $1**

Peasant types, flared skirt, tailored, pleated styles. Gay prints and solid colors. Smocking on the small ones. 1-14.

Blankets - 2 for $1

Big bargains! These plaid blankets are extra large, attractive. They have firmly stitched ends. Size 72x84 inches.

A Low Price That Makes Bargain History!

Dress Oxfords

$2.77

Plain toe bluchers of shiny calfskin, a style favorite of well-dressed men! Long-wearing leather soles and rubber heels! Durable welt construction!

Wos. Gowns 2 for $1

Of windsor crepe, smartly trimmed with ric rac or contrasting piping. Regular and extra sizes at this same low price!

Lace Cloths - - $1

Bargain s-c-o-o-p! Ecru lace table cloths in a new monotone pattern. Sizes 57 x 57 in., 57x72 in. and 69x83 in.

PENNEY'S
J. C. PENNEY COMPANY, Inc.

Did These Help Save Lives?

Seat cushions aboard the New York-Bermuda flying boat Cavalier were considered life rafts. One is displayed. Those saved clung to rubber life belts in icy water for ten hours.

Radio Programs

Thursday Evening

6:00—WLW. Don Winslow
6:15—WLW. Songstress
KDKA. Serenade
WTAM. Prelude
6:45—WADC. Songs
7:00—WTAM, WLW. Amos 'n' Andy
KDKA. Easy Aces
WADC. County Seat
7:15—WLW, WTAM. Varieties
KDKA. Mr. Keen
WADC. Science
7:30—WADC. Joe Penner
KDKA. Romance & Rythm
WLW. Don't Believe It
WTAM. Four Stars
7:45—WTAM, Ohio Composers
8:00—WADC. Kate Smith
WTAM, WLW. Rudy Vallee
KDKA, Merry Music.
8:15—KDKA, Fu Manchu
9:00—WADC. Major Bowes
WTAM. Good News
9:15—KDKA, Whispering Choir.
9:30—KDKA. Town Meeting
10:00—WLW, WTAM. Bing Crosby
WADC. Music
10:30—WADC. Americans at Work
KDKA. Minstrel Show
11:15—WADC. Dance Orchestra

Friday Morning

9:00—WADC. Richard Maxwell
WLW. Poems
WTAM. Myrt & Marge
9:15—WADC. Montana Slim
9:45—KDKA. Gospel Singer
WLW. Silhouettes
10:15—WADC. Orchestra
WTAM. John's Other Wife
10:30—WTAM. Just Plain Bill
10:45—WLW. Goldbergs
WTAM. Women In White
11:00—WTAM. David Harum
KDKA. Mary Marlin
11:15—WLW. Vic & Sade
11:30—KDKA. Pepper Young
11:45—WTAM. Road of Life

Friday Afternoon

12:00—WTAM. Tena and Tim
12:15—WTAM. WLW. O'Neils
12:30—KDKA. Farm & Home Hour
WTAM. Linda's First Love
WADC. Martone's Orch.
1:00—WADC. Luncheon Dance
1:30—WLW. Ed McConnell
1:45—WTAM. Happy Gilmans
2:00—WTAM. Betty & Bob
2:15—WLW. Grim's Daughter
WADC. Irene Beasle
2:30—WTAM. Valiant Lady
WADC. Air School
3:00—WTAM. Mary Marlin
WADC. Marine Band
3:30—WTAM. Pepper Young
WADC. Music Hour
3:45—WTAM. Guiding Light
4:00—WADC. Songs
KDKA. Club Matinee
WLW. Madhatterfields
4:15—WADC. Matinee
4:45—WTAM. Girl Alone
WADC. Al Bernard
5:00—KDKA. Barry McKinley
5:15—KDKA. Dance Orch.
5:30—WADC. Behind the Stars

Friday Evening

6:00—WLW. Don Winslow
WADC. Serenaders
6:15—KDKA. Songstress
WLW. Studio
WTAM. Prelude
6.30—KDKA. Melodies
6:45—WADC. Studio
7:00—WTAM. WLW. Amos & Andy
WADC. County Seat
KDKA. Rhythm
7:30—WADC. Jack Haley
WTAM. Listeners Club
WLW. Dance Orchestra
KDKA. Trio Time
8:00—WLW. What's My Name?
WTAM. Concert Orch.
KDKA. Warden Lawes
WADC. First Nighter
8:30—KDKA. Jamboree
WADC. Burns & Allen
WLW. Robinson's Buckaroos
9:00—WTAM. Waltz Time
WLW. Plantation Party
WADC. Playhouse
9:30—KDKA. Youth Finds Itself
WTAM. Death Valley Days
10:00—WTAM. Guy Lombardo
WLW. Open House
WADC. Central Station
10:30—WLW. WTAM. Uncle Ezra
WADC. Barry Wood
11:15—WLW. Dance Orch.

READ THE WANT COLUMN

THE FRIENDLY HOTEL IN.. CLEVELAND

From your first day at the Allerton, until you leave, you "feel at home". Personal friendly service, restful rooms and good food guarantee your comfort. Well appointed gymnasium, swimming pool, and Roof Garden assure club advantages. Now living in the heart of Cleveland at moderate rates.

600 ROOMS FROM $1.50

CHARLES E. REINHOLT Manager

HOTEL ALLERTON
CHESTER AVE. AT E. 13TH STREET

Stars in "Scandals"

Mrs. Grace A. Gray

Rehearsing her role as Mae West in the "Grandmas' Scandals of 1939," produced in Chicago, is Mrs. Grace A. Gray, prominent club woman, Chicago Grandma president and national Grandma secretary. Forty grandmas and great-grandmas, age 33 to 85, answered the call to the footlights.

Borrow MONEY ON YOUR CAR

CASH on your car in fifteen minutes! That is regular routine at Mount Union Loan Co.! Your auto is a "borrowing asset" with which you can pay your back bills and make new purchases. You continue, of course, to enjoy the use of your machine.

Mount Union Loan Co.
1534 S. Union Ave. Alliance, O.
PHONE 2141

Sunday Services In District Churches

Greenford Lutheran

Rev. E. O. Hilt, pastor. Sunday school, 9:30 a. m.; worship, 10:30 a. m.; Luther League, 7 p. m.

Greenford Christian

Rev. A. J. Cook, pastor. Sunday school, 10 a. m.; worship, 11 a. m.

Locust Grove Baptist

Rev. E. L. Greer, pastor. Sunday school, 10 a. m.; worship, 11 a. m.; B. Y. P. U., 7:15 p. m.; service, 8 p. m.

Calla Evangelical, Rev. Ralph Carmany, pastor. Sunday school, 9:30 a. m., Wilbur Craig, superintendent; worship, 10:30, theme, "Self-Denial and Prayer"; Christian Endeavor, 6:30 p. m.; leader, June Hofmann; topic, "All One Body We"; Women's Missionary Society in charge of A Day of Prayer Service at 7:30 p. m. Mrs. Ed Hofman and Mrs. Lyle Bogner in charge. Special music by Blosser Sisters.

Held Under Bond

CLEVELAND, Feb. 1. — Joseph Russo, 31, ex-convict, was held under $10,000 bond today after pleading innocent to violation of the state narcotic act. Detectives who arrested Russo and four alleged confederates declared they had smashed the largest narcotic ring in Cleveland.

EXPECTANT MOTHERS

La Porte, Ind.—Mrs. Minnie A. Schultz, 310 J Street, says: "During expectancy Dr. Pierce's Favorite Prescription was very helpful to me—my appetite was better and I felt stronger. I have also taken it for nervousness, sleeplessness, and a weak, worn-out feeling, and I always got the help I was seeking." Ask your druggist today for it in liquid or tablets.

Trade Here and Save!
STOVES, CARPETS, RUGS, BEDDING
Complete Home Furnishers
Old Furniture Taken In Exchange for New!
SALEM FURNITURE EXCHANGE
192 S. Broadway Salem, Ohio

Roberts' Opportunity Days
Starts Tomorrow at 9 o'clock, and continues through Saturday, February 11th.

75c BUYS $1 WORTH

It's your big opportunity to secure the season's Highest Value Merchandise at the Season's lowest prices.

Here is an example of how it works:—All our NATIONALLY ADVERTISED Marlboro, Shirtcraft, and Aetna Shirts that sell at $1.65 will be. . .

Regular $1.65 —— 25% Discount
SALE PRICE $1.24

Robert's Men's Shop
378 East State Street — Salem, Ohio

READ THE SALEM NEWS 15c Per Week, BY CARRIER

Opportunity Days

WASHINGTON EPSOM SALT
5-Pound Bag 13c
Splendid cathartic and aperient. U. S. P. quality. You can't afford to miss this bargain.

SPECIAL SALE!
TWO-CUP ALUMINUM
COFFEE PERCOLETTES
For the Young Couple . . . For the Family With Two Coffee Drinkers . . . For Families With Varying Breakfast Hours!
23c
It's practically impossible to make two cups of fine, fragrant coffee in a large percolator ...... besides, it's extravagant!. These new coffee makers percolate quickly, make grand coffee, are economical to use!

489 E. State St.
PEOPLES SERVICE DRUG STORES
Salem, Ohio

PRESCRIPTIONS
All Prescriptions Double-Checked for Accuracy. Registered Pharmacists Always In Charge!

SPECIAL SALE!
THREE ROLLS
Driwell Towels
— and —
Metal Towel Holder
39c Value
All for 27c
Today, Friday and Saturday Only

35c Munez-Wurth 5-GRAIN ASPIRIN TABLETS
Bottle of 100 ... 13c
Quick - dissolving tablets for promptly relieving headache, and other minor pains. Also effective in relieving the discomforts of head colds.

NOSE DROPS

65c Mistol Nose Drops ...	56c
35c Hills Nose Drops	27c
50c Vicks Vatranol	39c
30c Vicks Va-tro-nol ...	24c
50c Pinoleum Liquid	45c
30c Rel Jelly, tube	24c
60c E. Z. Nasal Spray ..	49c

FOR COUGHS

60c Rem	49c
35c Piso's	29c
75c Hall's Expectorant ..	59c
35c Juniper Tar	31c
65c Pinex (Concentrate)..	54c
60c Father John	49c
60c Pertussin	51c

LAXATIVES

25c Ex-Lax Chocolate ..	19c
75c Nujol Oil, pint	59c
30c Sal Hepatica	25c
25c Espotabs	19c
25c Feenamint Gum	19c
70c Kruschen Salts	59c
75c Agarol Compound ..	63c

MOUTH WASHES

$1.00 Lavoris	79c
60c Glyco-Thymoline ...	53c
50c Ideal Antiseptic	39c
75c Pepsodent	59c
60c La Lasine	49c
S. T. 37 Antiseptic, small	59c

TOOTH BRUSHES

35c Dentex	29c
25c Master, 2 styles	19c
50c La Lasine	39c
50c Prophylactic, 3-row..	43c
50c J. & J. Tek	39c
Prophylactic Masso	25c
Dr. West Miracle Tuft ..	47c

ALKALIZERS

30c Alka-Seltzer	24c
65c BiSoDol Powder	49c
75c Acidine Powder	63c
60c Bis-O-Carb Powder ..	49c
25c BiSoDol Mints	21c
35c Magnesia Tablets	29c
50c Milk of Magnesia	39c

OINTMENTS

75c Baume Ben-Gay	53c
50c Cuticura Ointment ..	43c
50c Iodex Ointment	45c
60c Resinol Ointment ..	45c
35c Antiphlogistine	29c
50c Poslam Ointment ...	45c
75c Vicks Salve	59c

HOME NEEDS

Whisk Brooms	19c
Cuba Wool Sponges	39c
Electric Flatiron	98c
Tooth Picks, box	5c
Wax Paper	10c
Steel Wool, box	5c
Ironing oBard Covers ...	25c
Ironing Board Pads	39c
Glass Fruit Juice Reamers	9c

A Real Treat!
Fresh Strawberry Sundae
With Whipped Cream .. 10c

Munez-Wurth
RUBBING ALCOHOL
25c Pint .. 13c
For rubbing away muscular aches and other minor pains.

3 BIG CANDY SPECIALS

Chocolate Covered
WHIPPED CREAMS
Fluffy, velvety whipped cream centers, combined with wonderful dark chocolate coatings. A real treat!
15c POUND

Creamy . . . Mouth-Melting . . .
HERSHEY MILK CHOCOLATE BLOCKS
Tempting, delicious milk chocolate that simply melts in your mouth! 32 of these blocks to each pound.
16c POUND

A Delightful Assortment . . .
FRUIT AND NUT MIXTURE
Almonds, Brazil nuts, Filberts, Pecans, Peanuts, and Raisins . . . coated with assorted milk and dark chocolate.
16c POUND

For Vigorous Health —
Large Glass, Freshly Squeezed
Orange Juice
At Peoples .. 10c

19c Peoples
HINKLES CASCARA TABLETS
Bottle of 100 13c
Take these pleasant tablets to relieve constipation.

Mild Quintessa Queen Cigars
FOR REAL SMOKING ENJOYMENT!
An imported Manila, hand-made cigar . . . mild and enjoyable down to the very last puff. And, then, there's the extremely low price to consider as well.
2c, BOX 50 99c

25c Gillette Brushless Shaving Cream FREE!
With 10 Gillette Blue Blades
For a Limited Time Only!
ALL FOR 49c
A combination that's bound to result in close, clean, painless shaves! Shave Cream that softens the beard . . . keen double-edged blades. A 75c value.

CUBE Fountain Syringe or Hot Water Bottle
49c each
Two-quart size. Syringes are with attachments.

50c Colgate Gardenia Eau De Cologne and Six 10c Cakes Cashmere Bouquet Soap
$1.10 Value 49c
You'll enjoy using these exquisite toiletries . . . the fragrant beauty soap and the dainty cologne. You'll enjoy the saving, too.

KWIKWAY ELECTRIC VAPORIZERS
Use your doctor's prescription. Let the medicated vapors relieve nasal congestion, colds, sinus.
$1.89 Cord Extra

LUNCH KITS WITH PINT VAC. BOTTLE
Send dad and the children off with a healthful, hot drink and appetizing luncheon. This kit holds quite a lot.
$1.19

DR. DOBELL'S ATOMIZERS
Daily spraying of the nose and throat will help prevent colds and sore throat.
98c

MODESS SANITARY NAPKINS
THREE EXCLUSIVE FEATURES!
These exclusive features account for the softness, safeness, and comfort of these modern-day sanitary napkins for modern-day women.
Box of 12 20c Box of 36 54c

35c Vicks Salve 27c

SPECIAL COMBINATION! FOR A LIMITED TIME ONLY!
● 60c DRENE SHAMPOO
● 25c DANYA LOTION
85c Value BOTH FOR..... 53c
Drene reveals the hair in all its natural beauty and lustre . . . Danya, Ponds cream lotion, keeps the hands white and thrillingly soft.

TRY THIS FAMOUS SKIN CREAM AT OUR EXPENSE!
A 50c Bottle And A Trial Bottle
Hinds Honey Almond Cream
With New, Attached Self Dispenser!
All For Only.......... 39c
THE OFFER: Try the small bottle, and if you are not satisfied, return the large bottle and your money will be refunded.

SAVE ON SOAPS

10c Woodbury .... 2 for	15c
Lifebuoy .... 3 for	17c
Ivory, Medium .... 3 for	17c
Palmolive .... 3 for	17c
Camay .... 3 for	17c
Lux .... 3 for	17c
P. & G. White Naptha ..	4c

DENTAL NEEDS

40c Bost Tooth Powder ..	32c
50c Forhan's Paste	39c
50c Kolynos Paste	39c
50c Calox Powder	39c
40c Squibb Paste	33c
50c Phillips Paste	39c
25c Lyons Tooth Powder	19c

FACE CREAMS

50c Woodbury Creams ...	39c
75c Noxzema, boudoir jar	49c
50c Hoppers Youth Clay	45c
50c Ingrams Milkweed ...	39c
50c Ponds Creams	39c
75c Manners Theatrical ..	65c
60c Phillips Magnesia....	49c

HAIR NEEDS

50c Conti Shampoo	42c
$1.00 Fitch Hair Tonic ..	79c
50c Mulsified Shampoo .	39c
25c Barbara Bob	19c
$1 Lucky Tiger Tonic ...	79c
Lovalon Hair Rinse	25c

LOTIONS

50c Jergens Lotion	39c
Queen Anne	35c
60c Italian Balm	47c
50c Hinds Honey-Almond	39c
50c Frostilla	39c
50c Japalmo Cream	39c
60c Barnards Skin Balm	39c

ELECTRIC NEEDS

Cube Taps	10c
Bakelite Double Sockets .	10c
Brass Pull Chain Sockets	15c
Two-Way Table Taps ...	10c
6-Foot Cord Sets	19c
Buss Fuses, each	5c
Snap-It Nite Lights......	25c

TOILET TISSUES

M. P. C. 650 sheets 4 for	19c
Peoples Choice .... 3 for	25c
Fibro .... 3 for	10c
Waldorf, 650 sheets roll ..	5c
Scot Tissue ...... 3 for	25c
Economy .... 4 for	19c
Sno-Kist .... 3 for	10c

BARGAINS

Paring Knives	10c
8-Way Cooker	98c
Waxed Paper, 30 feet	3c
Paper Napkins, pack 100 .	10c
Rubber Gloves, pair	29c
Steel Household Scissors	39c
Wax Candles, 8-in. ..2 for	5c
Rubber Soap Dishes	10c
Atlas Safety Pins, card ..	5c
Moor Towels, each	15c

"ENVOY EXTRAORDINARY"
by E. PHILLIPS OPPENHEIM

World-shaking events are not far off when Matilda, Countess of Matresser, meets her handsome bachelor son and heir, Ronald, soon after one of his long and mysterious journeys abroad. He chides her gently for hiring foreign servants. Sir Ronald (Lord Matresser) has but started a rest on his rich country estate when an unconscious man is found under suspicious circumstances near the Great .....Ronald's younger sister Ann, introduces him to Mademoiselle Elizabeth Stamier, a beautiful Austrian who is her new companion.

CHAPTER III

Then there was a sudden influx of the remaining guests. Alice, the elder daughter of the house, a comely woman of early middle age, married to Stephen Hennerley, a barrister and rising member of parliament, first made her appearance. Her husband followed with the Dean. The local doctor a good sportsman but of the rougher type, brought up the rear. During the few minutes general conversation, Matresser found opportunity to carry his cocktail over to where the doctor was standing on the outside of a little circle.

"Tell me about the fellow who was picked up in the field of turnips," he begged,after they had shaken hands. "What's wrong with him? Who is he and how did he come to be wandering about there on foot? I didn't know that you were dining tonight so I told Humphreys to call round and bring you up after dinner if you could manage it."

"I can soon tell you all I know," the doctor replied. "What he is suffering from is slight concussion and super exhaustion. I had to pump adrenalin into him before I could get him to mumble even a word. I left him asleep. He should be able to talk all right by the time I get back."

"Is he English?"

"I really cannot tell you a thing about him," Andrews admitted frankly. "We didn't go through his pockets, naturally when we took his clothes off. It didn't seem necessary so long as we were pumping the life back into him and there seemed no complications."

Matresser finished his cocktail and set the glass down.

"Well," he remarked, "I don't think I am a person cursed with undue curiosity but when a man who is a stranger to everyone is picked up in one of my root fields, through which there is no right of way or anything of that sort, wearing patent leather shoes, I must confess that I feel inquisitive."

The doctor refused to take the matter seriously.

"I expect we shall find in the morning," he said, "that it is a case of temporary lapse of memory or something of that sort."

"Well don't let him go in the morning until you have communicated with me.. I shall exercise my privileges as a magistrate in any case."

"I think you are quite right," the doctor agreed. "I certainly won't let him go. In any case you have the right to help yourself to his name and address..... You are looking wonderfully fit, Matresser. Irresponsible travel seems to agree with you."

Matresser smiled. There was something so boyish about that smile that it might almost have been called a grin. It was followed by a few seconds of gravity.

Matresser laid down The Times and rose to his feet as Mademoiselle Stamier came a little doubtfully into the small reception room.

"I am afraid Mademoiselle," he said, "that you see your doom. The Dean and his wife have engaged in a desperate struggle of bridge with my sister and brother-in-law and Ann's badminton with the doctor seems to be a nightly affair. It is clearly your duty to come and talk to me."

She moved smilingly towards the divan where he had been seated.

"To tell you the truth," she confided, "I came to see whether I was wanted. I drove my little car into Norwich this afternoon and the wind coming back well you knew what it was for yourself."

"You have a headache?"

She nodded but nevertheless she sank into the divan and surrounded herself with cushions.

"I expected to find the whole family at your feet," she said, "listening to your exploits."

"I am afraid," he complained, "my people don't take very much interest in my travels."

"That may be your fault," she pointed out. "Ann thinks you are very secretive. She has no address, however urgently she may wish to communicate with you, except the address of a bank in London."

He occupied himself holding a light to the cigaret to which she had helped herself.

"As a matter of fact," he reiterated, "it is true that my people are very little interested in my wanderings. My mother would very much rather I stayed at home and my brother-in-law, Stephen Hennerley thinks it is the duty of every Englishman to be proclaiming his country's danger either from the hustings or from one of the Houses. Ann, little hussy, thinks I ought to stay at home and keep the house filled with amusing guests, and Margaret and His Reverence are convinced that the kingdom of Heaven lies somewhere in the diocese of Norwich."

She laughed quietly.

"Poor Lord Matresser! No wonder you are not encouraged to talk about your wanderings."

"You, yourself," he reflected, "are not altogether a stay-at-home."

"Explain that, please," she begged.

"Well, you entertained for your uncle when he was in Rome and your aunt was ill. Before that you traveled with him when he undertook a certain mission for his country. And that by-the-way brought me my first glimpse of you."

"So you remember!"

"So I remember... You are not a person, Mademoiselle, whom one easily forgets. Apart from that, those were stirring moments. I have heard it said that but for your uncle's intervention at that time all Morocco would have been in a blaze."

"It is curious that you should say that," she murmured.

"Why?"

"Because I heard another story."

"And that was?"

"That if a certain Englishman had not taken a very daring risk and presented an ultimatum from his country to that madman who had suddenly collected about a hundred thousand tribesmen the work of twenty-five years would have been swept away in one whirlwind campaign and heaven knows how many lives lost. My uncle was there as a neutral. He had no definite authority behind him or if he had, diplomacy forbade his using it. He is not one who takes risks."

"Those days are past," Matresser replied, "but it is queer to meet you again, Mademoiselle."

"Why?"

"Because then the world was more or less in peril. Today one hears—I am no politician—one understands that there are even greater dangers still threatening."

"Tell me about them," she begged.

He shook his head.

"It is I who should ask you for news," he replied. "I have been away for over two years. I have not even seen a copy of The Times for many months."

(To Be Continued)

"Today one hears . . . there are even greater dangers threatening the world," observed Matresser. "Tell me about them," Mademoiselle Stamier begged.

Death Held the Winning Hand

Two nuns pass through ruins of the once fashionable Concepcion Club as they hasten through on their errands of mercy in the city stricken by earthquake. Fifty members of the gambling casino were crushed to death when the quake tumbled the building about them.

EAST GOSHEN

A Missionary service will be held at the East Goshen Friends church Sunday evening at 7:30. Rev. Charles DeVol of Marion, Ind., former Missionary to China, will speak.

Rev. Harlan Mosher, pastor, will bring an electrical object lesson in "Praying and Giving for Missions," during the Sunday school hour.

The Progressive Bible class will meet with Mr. and Mrs. Melvin Wilcox this evening.

Members of the Christian Endeavor society are planning to attend the banquet for the Damascus Quarterly meeting Christian Endeavors Friday evening. The event will be held at the Colonial restaurant in Columbiana.

Special Prayer Meeting

A special prayer meeting was held at the home of Mr. and Mrs. Floyd Phillips, Tuesday evening and the regular mid-week prayer meeting Wednesday evening at the church.

Recent guests at the home of Mrs. Emma McEldowney were Mr. and Mrs. James Manley of Shreve, Mr. and Mrs. Roy Hamlin and daughter, Pauline, Mr. and Mrs. Warren Whitacre and M. D. Bingham of Alliance, Miss Ruth Wallace of Sebring and Mrs. H. E. Oesch of Westville.

Mr. and Mrs. Robert Wolford are the parents of a son born at the city hospital, Salem, Monday.

The East Goshen Missionary Auxiliary will meet with Mrs. Curtis Santee, Thursday afternoon, Feb. 9.

Harley Thomas is spending ten days with Mr. and Mrs. Clifford Stratton and daughter of Detroit, Mich.

Mrs. Nora Perkins, who is assisting with the housework at the home of U. G. Shewell, spent the weekend in Alliance and Deerfield.

C. A. Malmsberry and L. G. Malmsberry attended a district meeting of the Milk Producers Federation of Cleveland at New London, Saturday.

Mr. and Mrs. Charles Wise and daughter Ora visited Mr. and Mrs. Raymond Wolpert of Sebring, Sunday.

Mrs. Lois Stonemetz was a weekend guest of Mr. and Mrs E. O. Lingo.

Mr. and Mrs. Goff Johnson of Alliance called on Mr. and Mrs. A. J. Malmsberry, Sunday afternoon.

Visits at Home

Miss Wilda Santee, who is attending Cleveland Bible college, spent the weekend at home.

Mr. and Mrs. Charles Cattell called on Mr. and Mrs. Herschel Schellenberger at Five Corners, recently, and Mrs. Cattell called on her father, J. B. Ailes of Alliance, Friday.

Mr. and Mrs. J. J. Woolman were dinner guests of Mr. and Mrs. George Barber of Beloit, Sunday. Other guests were from Omaha, Neb., and Berlin Center.

Frank Cattell, accompanied by Howard Cattell of Westville attended Alf Herren's sale at North Benton, Monday.

Mr. and Mrs. J. M. Stage of Youngstown called on Mr. and Mrs. Charles Cattell, Friday.

SAN FRANCISCO—Charles Howard, owner of Seabiscuit, believes in "horseshoe" luck. One of Seabiscuit's horseshoes ornates the front license plate on all of his automobiles, and he saves the rest of them for other good luck purposes—and Seabiscuit has its shoes changed quite often.

A Three Days' Cough Is Your Danger Signal

No matter how many medicines you have tried for your common cough, chest cold, or bronchial irritation, you may get relief now with Creomulsion. Serious trouble may be brewing and you cannot afford to take a chance with any remedy less potent than Creomulsion, which goes right to the seat of the trouble and aids nature to soothe and heal the inflamed mucous membranes and to loosen and expel germ-laden phlegm.

Even if other remedies have failed, don't be discouraged, try Creomulsion. Your druggist is authorized to refund your money if you are not thoroughly satisfied with the benefits obtained. Creomulsion is one word, ask for it plainly, see that the name on the bottle is Creomulsion, and you'll get the genuine product and the relief you want. (Adv.)

If you are a motorist wise,
You'll get your winter Simonize.
Inquire about our special rates,
Just call or stop at E. L. Grate's.
We clean the wheels and fenders too,
And make the body look like new.
Now if you want your car to shine
Just stop and see us any-time.

Author: Smiling Jack Howard

The man in charge of E. L. Grate Motor Co.'s Car Simonizing Shop.

You Wouldn't Wear Shabby Clothes — Why Drive a Shabby Looking Car?

Grate Ford

721 SOUTH ELLSWORTH AVE.

Women that stop men cold

always stand out alone or in groups

ONE REASON will usually be found in the way they *look* and *feel*. A clear skin . . . that is, a skin not only clear, but beaming with health and vitality . . . actually excites one to admiration.

Men are smart enough to always want to look their best, too.

rich, red blood necessary

And all this is quite simple, because when you have rich, red blood coursing through your body, you possess genuine vitality . . . the kind that makes for strength, energy . . . a wholesome complexion . . . and that assurance of well being.

If worry, overwork, undue strain, colds, or some sickness has reduced your blood strength, S.S.S. Tonic, in the absence of an organic trouble, will help you build the blood back up to normal again.

an aid to digestion

Further, S.S.S. Tonic will help you to enjoy and get more value out of the food you eat . . . it whets the appetite . . . and stimulates natural digestive juices . . . *a very important step back to health.*

Buy and use with complete confidence, and we believe you, like thousands of others, will be enthusiastic in your praise of S.S.S. Tonic for its part in making "you feel like yourself again."

At all drug stores in two sizes. You will find the larger size more economical.

S.S.S. Tonic stimulates the appetite and helps change weak blood cells to strong ones.

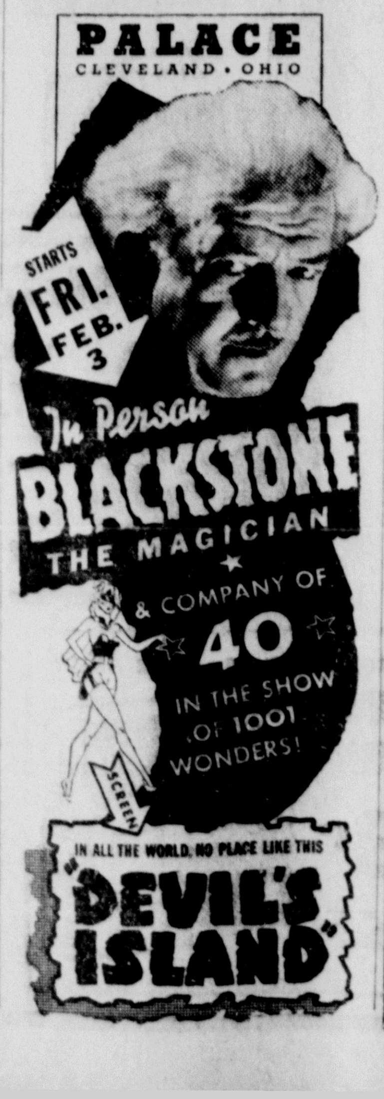

BROWNS

OPPORTUNITY DAYS SPECIALS!

Now! YOUR Opportunity to Own a

Visualite Oven

at a **$25.00 Saving!**

THERE'S a new THRILL in baking with the Tappan Visualite Oven! The glass in the door, light inside the oven, and "peek" switch enable you to see your baking at all times without opening the door! Take it out when it's browned exactly as you like it! Now's the time to place a Tappan with Visualite Oven in your kitchen!

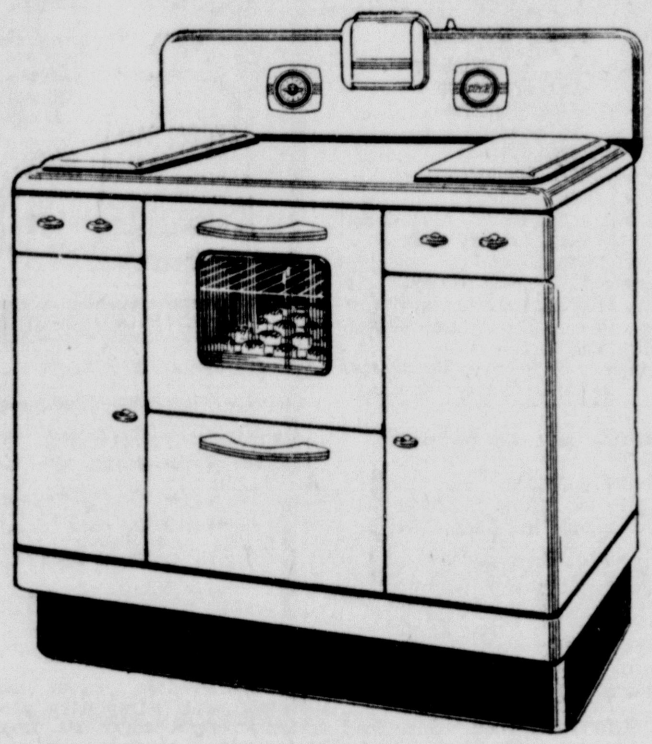

TAPPAN Gas Range

Also! SPECIAL
$25.00
SAVING ON
TAPPAN MODEL W-23
Popular Divided Top, Tappan Timer, Toe Cove Base—See It!
Regularly $104.50 **$79.50**

All these fine features:
- CHROME OVEN LININGS
- VISUALITE OVEN
- DIVIDED TOP
- TAPPAN TIMER
- TOE-COVE BASE

and many other famous Tappan features!
LIMITED QUANTITY!
Regularly $124.50 **$99.50**

CONVENIENT TERMS

EASY IRONER Regular Price $69.95 Special Price **$49.95**	HAAG DOUBLE TUB WASHER Regular Price $129.75 Special Price **$109.75**	A-B ELECTRIC RANGE Slightly Used Special Price **$69.50**
WALL PAPER 12 Rooms at ½ PRICE	NORGE Refrigerator SAVE $40.00! On New 1938 Model Special Price $3.90 Down — $5.00 Monthly	NORGE GAS RANGE With Light and Condiment Set! Regular Price $139.50 Special Price **$89.50**
Boyer's Guaranteed WAXES No-Rub and Liquid Pint Size Reg. 60c — 47c Quart Size Reg. $1.00— 84c	APEX VACUUM CLEANER Regular Price $49.95 Special Price **$39.95**	Reconditioned RADIOS 23 Models From Which to Choose Priced $2.50 to $32.50

BROWNS
176 S. Broadway
Phone 55

50 USED CARS
TO CHOOSE FROM

Our stock is new every day BECAUSE it keeps moving! We're selling cars and each day we take new trade-ins. Our shop is busy putting them in shape. No two cars are the same. That's where RELIABILITY of the dealer counts. Cars may look alike, but one of our Guaranteed or Square Deal Value Cars, priced right is always worth 100 cents on the dollar.

Buy Now On our Easy BUDGET PLAN

$7 CASH

DELIVERS A CAR TO YOUR HOME

HERE IS OUR PLAN: If you have been steadily employed in the past year, if you can show good credit reference, you can drive home a good automobile, on a down payment of only $7 cash, a job and a good reputation.

NO MONTHLY PAYMENTS UNTIL MARCH!

BRING IN YOUR PRESENT CAR FOR GENEROUS APPRAISAL

	MONTHLY PAYMENT
'29 Ford Coupe	$5.00
'34 Ford Coupe	$14.60
'35 Ford Coupe	$17.12
'30 Buick Sedan	$8.07
'30 Chevrolet Sedan	$5.00
'32 Chevrolet Panel	$12.05
'33 Chevrolet Sedan	$14.60
'34 Chevrolet Coach	$16.49
'35 Chevrolet Sedan	$22.90
'36 Chevrolet Coach	$25.00
'31 Chrysler Sedan	$10.75
'34 Hudson Cabriolet	$16.49
'35 Graham Sedan	$20.83
'34 Plymouth Sedan	$14.60

	DOWN PAYMENT
'36 Chrysler Sedan	$7.00
'37 De Soto Coupe	$7.00
'37 De Soto Coach	$7.00
'37 De Soto Sedan	$7.00
'36 Oldsmobile Coupe	$7.00
'37 Oldsmobile Coach	$7.00
'37 Lafayette At	$7.00
'35 Plymouth Sedan	$7.00
'37 Plymouth Coach	$7.00
'38 Plymouth Coach	$7.00
'35 Packard Sedan	$7.00
'36 Packard Sedan	$7.00
'36 Packard Coupe	$7.00
'37 Pontiac Coupe	$7.00
'36 Ford Coupe	$7.00
'38 Packard Sedan Demonstrator	$7.00

Open Evenings

Harris garage
WEST STATE STREET AT PENNSYLVANIA R. R. TRACKS

For Sale-- Pony, Pigs, Butchering Equipment and Stoves. See Ads

CLASSIFIED ADVERTISING RATES

Rates for Single and Consecutive Insertions.
Four-Line Minimum

Times	Cash	Charge	Extra Lines Per Day
1	30c	40c	7c
3	65c	75c	6c
6	$1.00	$1.10	5c

Four weeks, 3½c per line.

Cash rates will be given all advertisements if paid within 7 days after date of first insertion.

Phone 1000 For Ad Taker.

ANNOUNCEMENTS

Special Notices

NOTICE—Buy TOGSTAD and STUART PRODUCTS
Over 600 guaranteed products to choose from.
See 60-day specials and premiums. Premiums with Five Star Products ($1.00 items.) To illustrate one 12-oz. Extra strength Vanilla for $1.00 and heavy galvenized 5 gal. tub free. 40 Star Products to choose from.
GEORGIA & ROBERT CARR
818 S. Lundy St., Salem
Dealers for Salem

NOTICE—Dr. Jones, Bonsetter at 211 So. Broadway, Salem, Tuesday and Fridays. Consultations free. Phone 1270.

VAPOR BATHS, Healopine System for all diseases, especially good for colds, rheumatism and nervous conditions. Reducing treatments. 211 So. Broadway, Salem, O. Ph. 1270.

I. H. F. CLASS of The English Lutheran church will hold a BAKE SALE Saturday, Feb. 4th at The Peerless Wallpaper & Paint Store.

BAKE SALE—Diision One of the Christian church at Brown's Heating & supply SATURDAY, FEB. 4.

Card of Thanks

IT IS our wish to thank the funeral committee of the Friends church, the pallbearers, all those who sent flowers, our neighbors, friends and relatives for their sympathy and thoughtfulness in our recent bereavement, the death of our dear mother and grandmother.
MR. & MRS. JOHN TILLEY AND CHILDREN
LEONARD & JACK PERKINS

Lost and Found

LOST—Last June, small dog, female, chocolate and white, answers to name of "Lady". Please notify 358 W. Main St., E. Palestine, O.

FOUND—Small sum of money, Saturday night, owner may claim by paying for this ad. Mrs. Wm. Mueller, Star Route, Heltman Farm.

OPPORTUNITIES
Opportunities to buy to advantage are found daily in The News classified adv. columns.

EMPLOYMENT

Business Partner Wanted

WANTED — Partner in private manufacturing business. Small investment. Position and profit guaranteed. Write Box 316, Letter C, Salem, Ohio.

Male or Female Help Wanted

WANTED—At once, short order cook to work nights. Write Paul Wright, Canfield, O., or phone 3051, Canfield.

Business Opportunities

FOR SALE—Profitable business in one of the best locations in Salem. On account of leaving city, owner will sacrifice for quick sale. Mary Brian, 115 S. Broadway. Ph. 1478-M.

Situation Wanted

WANTED—Stenographic and bookkeeping position by one who has education, training and several years experience. Write Box 316, Letter T, Salem, O.

WANTED—SHIRTS TO LAUNDER—Also curtains to wash and stretch. Phone 1236.

REAL ESTATE

Business Opportunities

CONFECTIONERY & LUNCH (beer licenses available) with living quarters, suitable for couple located in nearby village on Route 14. Other business necessitates sale at once. Bargain. Write Box 51, Washingtonville, O.

Suburban Property

FOR SALE—Good 8 room home, new furnace, desirable location and priced right. Inquire 354 Columbia St., Leetonia, phone Leetonia 2741.

FOR SALE—6-room all modern house in Columbiana, A-1 condition, slate roof, new furnace, fruit and coal cellar, adjoining lot 40x90 included. Price $1900. Phone 123-M or inquire 436 W. 5th St.

RENTALS

Rooms and Apartments

FOR RENT—2 nice large rooms furnished for light housekeeping. Garage. Inquire 195 Ohio Ave.

FOR RENT — 2-room furnished apartment; all modern; everything furnished. Inquire 610 E. 4th St.

FOR RENT—Large furnished sleeping room. Prefer gentleman. Inquire 580 Columbia St. or phone 121.

FOR RENT—Six-room furnished house; possession at once; good location. Phone 337.

RENTALS

Rooms and Apartments

FOR RENT—2 furnished rooms for light housekeeping, within walking distance of shops. Also electric sweeper for sale. 816 New Garden.

FOR RENT—Two furnished rooms for light housekeeping; first floor; hot and cold water in kitchen; private entrance; adults only. 384 Washington Ave.

House for Rent

FOR RENT—Six rooms, all modern, close in, North Side. Adults only. Good references. Possession at once. 317 N. Ellsworth Ave.

Store Room

FOR RENT—All or part of store room, on E. State St. Reasonable. Write Box 316, Letter B, Salem, O.

BUSINESS NOTICES

Electrical Appliances and Repair

RADIO, washer and sweeper repairing. We are equipped to take care of all makes and kinds. All work guaranteed. Brown's Heating & Supply. phone 55.

$1 adjusts and oils any make sewing machine or sweeper. Phone 516-R. Singer Sewing Machine Co. 637 E. State St., Salem, O.

AIR-WAY, Bags and moth control. R. E. Myers, 365 So. Lincoln Ave., Salem, O. Phone 1024. Authorized Sales and Service.

RECONDITIONED Vacuum sweepers, most all standard makes. For sale, reasonably priced. Inquire at 750 E. 5th St.

Typewriters

ROYAL TYPEWRITERS for rent or sale. Also Royal portable for sale on terms. W. H. Matthews, 255 N. Union. Phone 1667.

TYPEWRITERS—Royals, Coronas, Remingtons, $29.75 up. Small down payment. Typewriter Exchange, next to Simons.

Painting — Interior Decorating

WALLPAPER REMOVING, steam process. Painting and decorating. Also 2 bldg. sites for sale. Wilford Stratton, 362 W. 4th St. Ph. 532.

PAINTING and decorating prices more reasonable if done before spring. Phone 497-R. E. J. Weichman, 1234 Cleveland St.

Upholstering and Refinishing

REMEMBER that custom built is different, and in repairing you get added strength-longer life. Imperial Upholstering & Repair Shop, 714 New Garden Ave. Ph. 1583.

BUSINESS NOTICES

Magazines

SAVE UP TO 50% ON MAGAZINES. WE MEET OR BEAT ALL SPECIAL OFFERS. FOR DETAILS PHONE 1125-J. HANSON MAGAZINE SERVICE 650 FRANKLIN AVE.

Beauty Shops

VANITY Permanents, $1.50, $1.95 and up. Free oil shampoo, set and hair cut with every permanent. Vanity Beauty Shop, Cor. Columbia and Penn Sts. Phone 377.

Professional Service

BUSINESS-PROFESSIONAL MEN I can unqualifiedly GUARANTEE you substantial cash returns from your delinquent accounts. Investigate, no obligation. Evening appointments only. Box 182, Salem, O.

Coal

PARSON BROS. Bergholz coal—4" Lump, $4.25; Egg, $3.75; Stoker, $3.25; Callahan lump, $4.00; Egg, $3.50. Phone 1117. Dan Gurlea.

I CAN GET you the coal you want. LOCAL or PITTSBURGH. GENERAL HAULING. Phone 659 or inquire 737 Summit St.

HART'S COAL — Prices for Dec. Run of mine, $3.20; Egg, $3.60; Screen, $3.70; Lump, $4.00; Stoker $3.25. Phone 863. Terms. cash.

PARSON BROS. Bergholz coal, 4-in. lump, $4.25; Egg, $3.75; Callahan Lump, $3.90; Egg, $3.50. Ph. 92-R and your order filled. Harry Ball.

QUALITY COAL, low prices. Moving and hauling. Also rubbish and garbage. Terms cash. Seibert & Sons. Phone 1900-R-1.

A DEPENDABLE FUEL Reasonably priced, very low in ash and sulphur. We have a grade for every need. POSITIVELY NOT STRIP COAL. High Grade Beaver Valley Coal, phone 1925-J-2.

BERGHOLZ COAL—$4.50; Brookwood; Pascolas; Shepard & Callahan. Extra nice lump, $3.75. Walter Dickey, 214 S. Ellsworth. Ph. 1267-M

CHAS. FILLER can supply several grades of Ohio and Penn. coal. Also building sites and farm land for sale. 426 Washington Ave. Ph. 474.

COAL
Mine Run ----$2.75 ton
Nut and Slack, ton $2.25
Ida Bell Coal Co.
PHONE 462

BUSINESS NOTICES

Insurance

SEE D. J. SMITH for that good dependable Farm Bureau Mutual Insurance. Insure your car now. 794 E. 3rd St. Phone 556. Low rates.

Finishing — Refinishing Floors

FINISHING or refinishing new or old floors. Beautiful and smooth floors are easily obtained. Office or homes. Geo. M. Orr. Ph. 1913-R-1.

Moving and Hauling

PHONE 1074. Ray Ingledue for estimates, one of oldest men in the business. We are equipped for moving refrigerators and pianos.

Dairy Products

LISTEN — Free! A milk cabinet keeps your milk from freezing, keeps dogs and cats away. For information, see Old Reliable Dairy. Phone 971.

Wallpaper Removed

WALLPAPER REMOVING STEAM METHOD. DISCOUNT THIS MONTH. CALL 1433 FOR PRICES

MERCHANDISE

Household Goods For Sale

FOR SALE—Five rooms of high class furniture, A. B. gas range, kitchen chairs. Horton washer, child's roll top desk, also lumber. 20 Court St., Canfield, Ohio.

FOR SALE — Complete Simmons bed; also round dining room table. Inquire 194 Ohio Ave.

GAS STOVES $5.00
2-PC. LIVING ROOM SUITE $39.50
USED OIL RANGE $19.50
SALEM FURNITURE EXCHANGE,
192 S. B-WAY PH. 460

FEBRUARY SALE ON FURNITURE!
Living Room, Dining Room, Bedroom and Kitchen Furniture
- A small deposit makes a lay-away for future delivery.
- No carrying charges for payments.
- Liberal discount if paid in 90 days from delivery.

Open Tuesday, Thursday, Saturday till 9 P. M. Other evenings by appointment.
THE GIRARD FURNITURE CO.
State & Liberty Sts., Girard O.
Phone 118 for Appointment.

MERCHANDISE

Special at the Stores

Merchan—Special at stores—Ch ad ROOM LOTS of wallpaper greatly reduced for Opportunity Days. Peerless Paint & Wallpaper Store.

APPLES by MATTHEWS. Ask for them by name at your local grocery. Seconds at storage, 50c up, Sat. P. M., rear 1134 E. Third St.

COCOA DOOR MATS — Window shades; measured and hung. Lowe Bros. Paints. Get them at the Salem Wallpaper & Paint Store.

Farm Products

FOR SALE—Young hogs weighing 225 to 240 lbs., live or dressed. Also good eating potatoes. Fred Hippely, 1-2 mile out Franklin rd.

FOR SALE—Russet potatoes, machine graded, good cookers. Satisfaction guaranteed. $1.00 bu., delivered. Phone orders to Salem 321. D. J. Coburn, Columbiana, R. D. 2.

DRESSED CHICKENS for Friday and Saturday, yearling hens and friers, also white eggs. Mrs. E. H. Jones, Damascus Rd. Phone 1627-J.

Miscellaneous

FOR SALE—Encyclopedia of health by Bernarr MacFadden, 8 volumes, practically new. Inquire 611 Jennings Ave. or phone 507.

FOR SALE—New $55, 8 M. M. 500 Watt. Keystone Movie Projector, $39.50. Also pair men's Nestor Johnson skates, size 8, like new. $3.75. Wolford Studio.

LIVESTOCK

Poultry — Eggs — Supplies

FOR SALE—75 Leghorn pullets, Poland China brood sow, will farrow soon. Collie pups. J. E. McConner, 3½ miles south on Route 45. Phone 1909-J-4.

FOR SALE — 8 New Hampshire Breeding pullets. Selected birds from heavy laying strain. None better. Call at 1369 Maple St.

AUTOMOBILES

Service and Repair

DON'T FOOL with rundown batteries and poor ignition. We will put your car in tip top shape for quick starting, regardless of the thermometer. Kornbau's Garage, E. Pershing.

Drive a car that's GUARANTEED TO START. See us about guaranteed winter starting. Kelly's Sohio Service Station, South Lincoln at Pershing. Phone 1968.

Try the classifieds—a gold mine of value.

AUTOMOBILES

Used Cars

FOR SALE—Used Chevrolet truck, in good shape. Platform body, has been used entirely on a farm and has not been hurt. Price reduced to sell. Arrow Feed Service. 731 So. Ellsworth Ave.

G. M. C. ¾-TON TRUCK
1936 PLYMOUTH SEDAN
1934 PLYMOUTH 2-DOOR
1931 FORD 2-DOOR
DUNLAP MOTOR CO.

FOR SALE—1936 Ford De Luxe 2-door with trunk; low mileage, with original tires; radio, heater and defroster. Phone 1916-J-3.

1937 BUICK 2-door touring sedan
2-1936 MASTER CHEV. sedans
1934 FORD SEDAN
1934 DODGE SEDAN
1937 PONTIAC COUPE
Hay, Grain, Livestock etc., accepted in trade.
WILBUR L. COY CO.
Your Buick Dealer

Stowaway

NEW LISBON, Ind. — Stormy weather drove birds of a different feather together here.

Mrs. George Van Buskirk saw a robin fly away from a fence near her farm home and head for the chicken house in a stiff wind.

Later she went out to gather eggs. Under the wings of a nesting hen she found the robin huddled.

Man--Eater

LOS ANGELES—G. Harold Janeway has three stitches in his wrist to prove he was bitten by a man-eating shark in a hotel lobby.

The 25-foot fish was a skeleton on exhibition. Janeway stuck his hand into its mouth. The jaw snapped shut and seven rows of sharp teeth did their work.

TRY THE SALEM NEWS

Train Schedule

Pennsylvania Railroad Train Schedule, Effective Sept. 25:

Eastbound

Train Time

302—3:37 a. m., Cleveland to Pittsburgh.
106—5:42 a. m., to Pittsburgh; flag stop to discharge passengers from Toledo and Detroit.
54—6:42 a. m., to New York; flag stop to receive and discharge passengers.
648—8:37 a. m., local, Alliance to Pittsburgh.
324—9:31 a. m., Cleveland to New York.
118—1:54 p. m., Chicago to Pittsburgh.
338—6:37 p. m., Cleveland to Pittsburgh.
52—6:44 p. m., to New York; flag stop to let off passengers from Mansfield and beyond.
38—9:49 p. m., Cleveland to New York, Baltimore and Washington.

Westbound

105—1:09 a. m., Toledo and Detroit.
63—12:39 a. m., regular stop for Ft. Wayne and Chicago passengers.
301—2:01 a. m., Pittsburgh to Cleveland.
39—6:50 a. m., from New York; stops to discharge passengers from Harrisburg and beyond.
303—9:59 a. m., Pittsburgh to Cleveland.
79—10:08 a. m., to Chicago; stops to receive passengers for Crestline and beyond only and to discharge from Harrisburg and beyond.
43—11:04 a. m., Pittsburgh to Chicago.
117—1:58 p. m., Pittsburgh to Detroit.
113—3:30 p. m., Pittsburgh to Chicago.
313—6:31 p. m., Pittsburgh to Cleveland.
649—7:17 p. m., Local to Alliance.
15—9:48 p. m., Philadelphia to Chicago.

REAL ESTATE REAL ESTATE

BARGAINS FOR THE CAREFUL BUYER

Cozy 4-Room Modern Bungalow, Practically New; also good close-in modern 5-room home in good condition. Price for each **$2,500**
Nice 5-Room Modern Brick Home; also good 6-room modern home with lot 50x200. Two great bargains. Price for each **$3,200**
Splendid Close-In 6--Room Modern Home in pink of condition and ideal for down-town office. Very easy terms arranged **$3,500**
Good 7-Room Home Finished in Ivory. Open fireplace and wonderful bath. Finest location in Salem. $1,250 cash needed **$3,800**
Good 35-Acre Farm, Well Kept and All Tillable. Small new home and good bank barn. All livestock and machinery, valued alone at $1,500, thrown in at the amazingly low price of **$3,500**

HARRY ALBRIGHT, EXCLUSIVE AGENT
156 So. Lincoln **FOR THE ABOVE PROPERTIES** Phone 227

TERMS CAN BE ARRANGED ON THIS EXCELLENT SUBURBAN HOME!

Here is an unusually attractive property with nearly 7 acres of ground located inside city limits on north side. Has good 8-room house, improved with furnace, bath, electricity, both city and well water. Other buildings include good barn under slate and chicken house large enough for 400.

This comfortable home is located on a paved street which is paid for, and it has plenty of shade and a variety of fruit. Owner is anxious to sell, and for that reason has reduced his price to only $5,000. Probably can be handled with about $1,000 cash by reliable buyer.

FRED D. CAPEL
Bahm Building, 286 East State Street Phone 321

HOMES AT REDUCED PRICES

Fine six-room brick cottage type house, completely modern. Nicely arranged with large living room, fireplace, hardwood floors and finish. Exceptionaly large lot. Located on paved street in fine residential district. Priced for quick sale at only $5,000.

Here is a dandy six-room modern house, good location. Hardwood floors, hot water heater. Large lot and garage. Only $3,500. A bargain like this is not offered every day. See me at once!

A REAL INVESTMENT! Store building with six-rooms and bath above. Corner lot, well located. Will bring in a nice income. Owners will sacrice at only $2,500 for immediate sale.

BURT C. CAPEL
524 East State Street (Over Kroger's) Phone 314

FARMS AND SUBURBAN PROPERTIES!

Thirty-five acre farm located one-half mile out on a state highway. Seven rooms and bath, hot air furnace. All necessary outbuildings including a barn and tile chicken house.

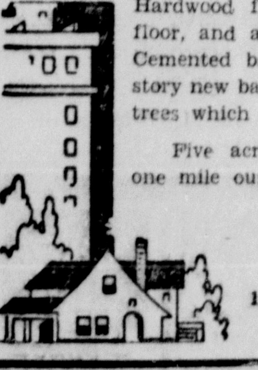

Three acres with a very modern attractive six-room house. Hardwood floors throughout. Lavatory on the first floor, and a very modern bath on the second floor. Cemented basement, hot air furnace. Large two-story new barn with a good slate roof. Beautiful shade trees which makes this an ideal suburban home.

Five acres with an all modern six-room rouse, one mile out on an improved road.

MARY S. BRIAN
REALTY BROKER
115 So. Broadway Ave. Phone 1478-M
All Conferences Strictly Confidential

A Real New Year Bargain!

Good farm of 60 acres, well drained, located in Butler Twp. Large dwelling of 8 rooms, finished in hard wood. Slate roof, furnace. Splendid bank barn, large new chicken house, new brooder house, new shop building. Price $4,000, $1,000 down, balance on easy payments.

R. C. KRIDLER
267 East State Street Phone 115

THE GUMPS—WHEN DO WE EAT?

BRINGING UP FATHER by George McManus

POLLY AND HER PALS by Cliff Sterrett

McBANE-McARTOR DRUG CO.

Phone 216 496 E. State St. We Deliver

FOR THE MONTH OF FEBRUARY!

50c Jar ALBOLENE SOLID 47c

KLEENEX TISSUES Box of 200 Sheets 2 for 25c 13c Each

MID-WINTER Specials IN TIMELY DRUGS...TOILETRIES

Values Like These Merit Your Patronage!

Here is a sale that offers more than just ordinary values for thrifty shoppers. For weeks we have been planning this great sale to bring you the BIGGEST SAVINGS and the BEST VALUES possible. Every item was specially selected—we stocked up with fresh, new, clean merchandise—we priced every article to give you the utmost in savings. Come in and take advantage of the outstanding bargains we are offering during this gigantic "MIDWINTER SPECIAL" Sale.

SCOTT'S EMULSION $1.20 Size 98c

60c DRENE SHAMPOO and 50c Size BARTA LOTION 53c

Wondersoft KOTEX Box of 12 NAPKINS 2 for 39c

SARAKA LAXATIVE 98c

PEPSODENT Tooth Paste Contains Irium 50c Tube 33c

MENNEN'S Shav. Cream 50c Tube 39c Regular or Brushless

HIND'S 39c

60c ALKA Seltzer 49c

14 oz. LISTERINE ANTISEPTIC 59¢

BARBASOL SHAVING CREAM Large Tube 39c

CARTER'S Pills 17c

MAR-O-OIL SHAMPOO 60c Size Bottle 43c

FEENAMINT Or EX-LAX Laxative 25c Size 19c

$1.00 TANGEE LIPSTICK 79¢

60¢ BROMO SELTZER 49¢

50c IPANA TOOTH PASTE 39¢

RUBBING ALCOHOL pt. 19c

RUSSIAN MINERAL OIL qt. 69c

1¢ SPECIAL!

Six 3c Bars WRISLEY TOILET SOAP for only 1c with purchase of 6 bars at regular price. A 36c Value for 19c (12 Cakes)

50c LYSOL Disinfectant ... 39c
WOODBURY SOAP ... 2 cakes 15c
$1.25 PETROLAGAR ... 89c
40c Fletcher's CASTORIA ... 59c
60c ZONITE ... 47c
40 TAMPAX ... 98c
35c Scholl's CORN PADS ... 31c

$1.00 MILES NERVINE 83¢

Cashmere Bouquet SOAP 6 for 49¢

75¢ FITCH'S DANDRUFF REMOVER SHAMPOO 59¢

NEW-SKIN Waterproof Covering For Cuts and Scrapes 15¢

60¢ FASTEETH POWDER 49¢

NEW! THIN GILLETTE BLADES 4 for 10¢

FOR REDUCING EPSOM SALTS 5 Lbs. 29c

McKesson's Superior Bay Rum pt. 50c

50¢ JERGEN'S LOTION 39¢

60¢ REM For Coughs 49¢

LAXATIVES

25c Exlax ... 19c
60c Sal Hepatica ... 49c
75c Nujol (pint) ... 59c
$1 Petro-syllium ... 89c
25c Citrate of Magnesia ... 19c
50c N-R Tablets ... 45c
$1.20 Fleet's Soda ... 97c

DENTAL NEEDS

40c Listerine Paste—50c Tooth Brush—Both for ... 59c
50c Pepsodent Liquid ... 39c
60c Polident ... 57c
60c Dr. ... 57c
60c Sterakleen ... 52c

CALOX TOOTH POWDER 39¢

BAYER ASPIRIN 100's 59¢

VITAMINS For Your Health

1 Pint McKesson's Cod Liver Oil—Plain or Mint ... 59c
100 Halibut Liver Oil Capsules ... $1.19
50 McKesson's A.B.G.D. Capsules ... $1.47
100 Norwich Cod Liver Oil Caps. ... 98c
12 Oz. Squibb Cod Liver Oil ... 79c
20 Cubes Chocolate Candicod ... 79c
5 cc. Squibb Viosterol ... 63c

BATHROOM TOILET TISSUE 3 ROLLS 23¢

$1.50 VALUE ALARM CLOCK 98¢

MILK SUGAR POUND 49¢

FRESH STOCK! HOT WATER BOTTLE Made in one piece 89c

35¢ LAXATIVE BROMO QUININE 24¢

SALE: ASSORTED Boxed Stationery VALUES TO 75¢ 39¢

50¢ MEAD'S PABLUM POUND 43¢

25¢ J&J TALC 19¢

35¢ MINIT RUB 29¢

60¢ SYRUP of PEPSIN 47¢

50¢ VITALIS For the Hair 39¢

50¢ CHAMBERLAIN'S LOTION 42¢

VALUES LIKE THESE MERIT YOUR PATRONAGE

60¢ CAMPANA ITALIAN BALM 47¢

75¢ MAYBELLINE MASCARA 59¢

COUGHS-COLDS

35c Vicks Vaporub ... 27c
75c Pinex ... 54c
50c Vicks Nose Drops ... 39c
Kaz Vaporizer ... $2.00
$1.25 Creomulsion ... $1.08
Analgesic Balm ... 49c
50c Albomist Drops ... 39c
50c Albatum ... 47c

40¢ PALMOLIVE SHAVING CREAM Brushless or Regular 37¢

25¢ "666" TABLETS 23¢

ZINC OXIDE 17¢

HINKLE PILLS 100's 13¢

30¢ KONDON'S JELLY 27¢

75¢ VAPEX INHALANT 59¢

35¢ BURMA SHAVE 27¢

EVEREADY SHAVING BRUSH FINE BRISTLES 50c

8 OUNCE NURSING BOTTLES 3 FOR 14¢

60¢ COREGA PLATE POWDER 43¢

60¢ KREML HAIR TONIC 49¢

BLUE JAY CORN OR BUNION PLASTERS 23¢

MENTHOL INHALER'S FOR HEAD COLDS 9¢

25¢ BLACK DRAUGHT 19¢

GUARANTEED FEVER THERMOMETER (IN CASE) 79¢

BORIC ACID POWDER OR CRYSTALS 8 oz. SIZE 25c

SPIRITS CAMPHOR 1 oz. 15

In His Robes

Justice Frankfurter

First picture of Associate Justice Felix Frankfurter in his robes after formally taking his seat on the U. S. Supreme Court bench.

BELOIT

Rev. Paul Lindley preached on the theme, "Holiness", Sunday morning at the Beloit Friends church. Miss Lucille Shreve sang a solo accompanied on the piano by Betty Brubaker.

The Junior church in charge of Rev. Mary Lindley held its first service in the basement of the church Sunday morning with 26 children present. Rev. Lindley gave a talk on the text, "The Eyes of the Lord are in every place, beholding the evil and the good." Mrs. Homer Fairell and Mrs. Harold Johnson assisted Mrs. Lindley with the song service.

At the Sunday evening worship service, Perry Hayden of Tecumseh, Mich., stewardship superintendent of the Ohio Yearly meeting, gave a missionary and stewardship talk. Mrs. Homer Fairell sang a special song. The cottage prayer meeting was held at the home of Mr. and Mrs. E. A. Irwin Tuesday evening.

Members of the Home Economics club of Beloit High school visited the Saxon China company plant in Sebring Friday. This took the place of the regular January meeting. The program committee to be in charge of the next meeting includes Dorothy Taylor, Janet Hoffman and June Stanley.

The cottage prayer meeting of the East Goshen Friends church will be held Friday evening with Mr. and Mrs. Eli Phillips.

Mr. and Mrs. Paul Zook and children, Linn and Elaine, of Adrian, Mich., and Miss Pauline Lindley of Berea were weekend guests of Rev. and Mrs. Paul Lindley. Mrs. Sadie Gray and granddaughter, Mildred Hardy, spent Sunday with Mr. and Mrs. Charles Hazel at Dalton.

E. G. Bailey of Easton, Pa., and Rev. and Mrs. C. F. Bailey and son George of Salem called on Mrs. Irene Ellett and Mr. and Mrs. Clyde Pettit recently.

Mr. and Mrs. Emerson Heacock of Leetsdale, Pa., were recent guests of Mr. and Mrs. A. J. Stanley.

L. H. Glass transacted business in Pittsburgh, Pa., Monday.

Mr. and Mrs. Curtis Heestand of Alliance and Mr. and Mrs. Chester Armitage and children of Bolton were Sunday guests of Mr. and Mrs. L. L. Greenawalt.

Mrs. Letha Reese recently visited friends in East Palestine.

"The Richest Child Is Poor Without Musical Training"

SEE OUR 1939 DISPLAYS

Baldwin and Lester Pianos

Grands, Consoles and Spinets

C. G. Conn Ltd., Holton, King and Selmer Band Instruments

Leedy and Ludwig Drums

Gibson Guitars and Mandolins

JOIN OUR SCHOOL OF MUSIC

RCA Victor Radios, Victrolas Combinations and Victor Records Also Bluebird and Decca.

House of Westinghouse Appliances

Westinghouse Refrigerators

Westinghouse Ranges

Westinghouse Washers and Sweepers

Finley Music Co.

"Salem's Music and Electric Appliance Center"

Phone 14 132 S. Broadway

SKORMAN'S

RAVENNA KENT SALEM

Fancy Patterned Turkish WASH CLOTHS

Size 12x12 inches. Wanted color combinations. On sale while about 700 last only 2c

FRIDAY and SATURDAY - - SAVE MONEY HERE

Men's Work or Dress SOX 5 Prs. for 29c

Strong Work or Dress Sox in wanted colors. All sizes.

OPPORTUNITY DAYS

GREATER VALUES IN EVERY DEPARTMENT!

A great two-day selling of timely, seasonable needs for all the family and the home. Many unadvertised bargains!

NATIONALLY ADVERTISED 'Mountain Mist' QUILT BATTS 37¢

Full size 81x96 bleached pure white Quilt Batts. Free quilt pattern in wrapper of every batt, limit two to a customer.

SKORMAN'S

"STEVENS" PURE LINEN TOWELING

"P" Quality 18 INCH 15¢

Nationally advertised famous "P" quality Stevens pure linen toweling, cut from full new bolts, limit ten yards to a customer.

SKORMAN'S

Only 165 Pairs Of WOM. FELT SLIPPERS 19c pr.

...added sole comfy slippers that come in several colors and all sizes, on sale while they last only.

NATIONALLY ADVERTISED FAMOUS "CANNON" 81 x 99 BED SHEETS 94¢

Torn to size famous make Bed Sheets. Made with deep hems seamless and laundered, ready to use. Limit four to a customer.

SKORMAN'S

Only 95 BLOCK PLAID PART WOOL BLANKETS 69c

...inch block plaids soft wooly nap blankets in wanted colors, on sale to close out while they last only.

175 Fringed End CURTAIN PANELS 19c

Full window size Marquisette Curtain Panels that have deep fringed ends. On sale while they last, only—

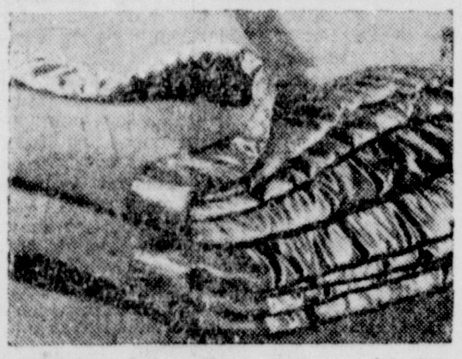

Just 31 Regular $2.95 PART WOOL BLANKETS "2" Tone REVERSIBLE $1.50

Big warm wooly nap reversible two tone part wool blankets in wanted color combinations, sateen bound, on sale until sold at Skorman's

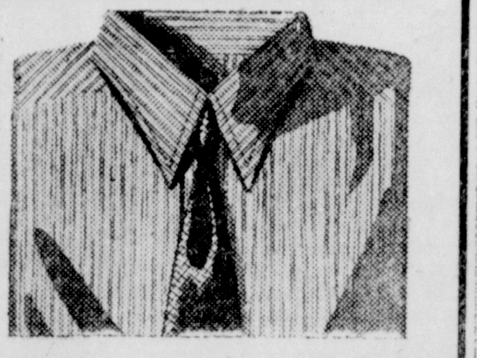

230 MEN'S FAST COLOR BROADCLOTH DRESS SHIRTS 50c

Fast color, better make Shirts. Stripes, checks and figures. Made with pocket. All sizes.

Just 24 Boys up to $2.95 MELTON JACKETS $1.29

Big warm heavy melton cloth full zipper front navy blue jackets, Cossack style, sizes 16 and 17 only

Advance Styles In Smart NEW SPRING DRESSES $1.94

Bought from leading designers and rushed in for this selling. Advance fashions you will look your best in. Buy several. You can use our Lay-Away Plan!

- Stripes
- Dots
- Pleats
- Sizes 14 to 42
- Florals
- Tucks
- Shirred

Men's $1.00 Value WINTER U-SUITS 55c

Long sleeve and ankle length Winter Ribbed Union Suits. A better make. Buy now and be money ahead!

SKORMAN'S

RAVENNA KENT SALEM